UNITED STATES
DEPARTMENT OF THE INTERIOR
GEOLOGICAL SURVEY

AMADOR CITY QUADRANGLE
CALIFORNIA–AMADOR CO.
7.5 MINUTE SERIES (TOPOGRAPHIC)
NE/4 SUTTER CREEK 15' QUADRANGLE

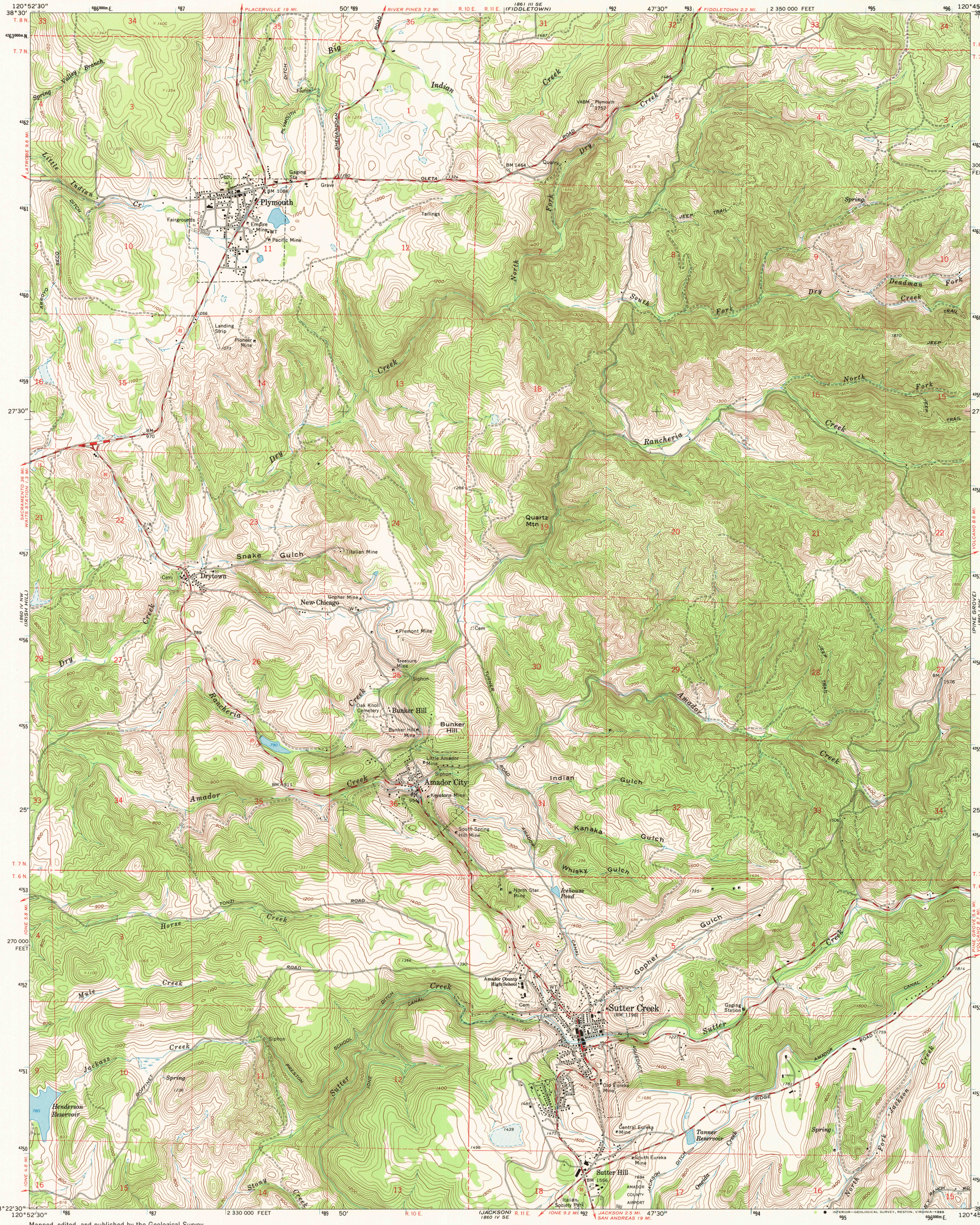

Mapped, edited, and published by the Geological Survey in cooperation with California Department of Water Resources

Control by USGS and USC&GS

Topography by photogrammetric methods from aerial photographs taken 1959. Field checked 1962

Polyconic projection. 1927 North American datum
10,000-foot grid based on California coordinate system, zone 2
1000-meter Universal Transverse Mercator grid ticks, zone 10, shown in blue
To place on the predicted North American Datum 1983 move the projection lines 13 meters north and 90 meters east as shown by dashed corner ticks

Fine red dashed lines indicate selected fence lines

GN MN 1°21' 24 MILS 17° 302 MILS

UTM GRID AND 1962 MAGNETIC NORTH DECLINATION AT CENTER OF SHEET

SCALE 1:24 000

1 ½ 0 1 MILE

1000 0 1000 2000 3000 4000 5000 6000 7000 FEET

1 .5 0 1 KILOMETER

CONTOUR INTERVAL 20 FEET
NATIONAL GEODETIC VERTICAL DATUM OF 1929

THIS MAP COMPLIES WITH NATIONAL MAP ACCURACY STANDARDS
FOR SALE BY U. S. GEOLOGICAL SURVEY, DENVER, COLORADO 80225, OR RESTON, VIRGINIA 22092
A FOLDER DESCRIBING TOPOGRAPHIC MAPS AND SYMBOLS IS AVAILABLE ON REQUEST

CALIF
QUADRANGLE LOCATION

ROAD CLASSIFICATION
Medium-duty ——— Light-duty ———
Unimproved dirt - - - - -
State Route

INTERIOR—GEOLOGICAL SURVEY, RESTON, VIRGINIA—1986

AMADOR CITY, CALIF.
NE/4 SUTTER CREEK 15' QUADRANGLE
38120–D7–TF–024

1962

DMA 1860 IV NE—SERIES V895