UNITED STATES
DEPARTMENT OF THE INTERIOR
GEOLOGICAL SURVEY

MANCHESTER SOUTH QUADRANGLE
NEW HAMPSHIRE
7.5 MINUTE SERIES (TOPOGRAPHIC)
NW/4 MANCHESTER 15' QUADRANGLE

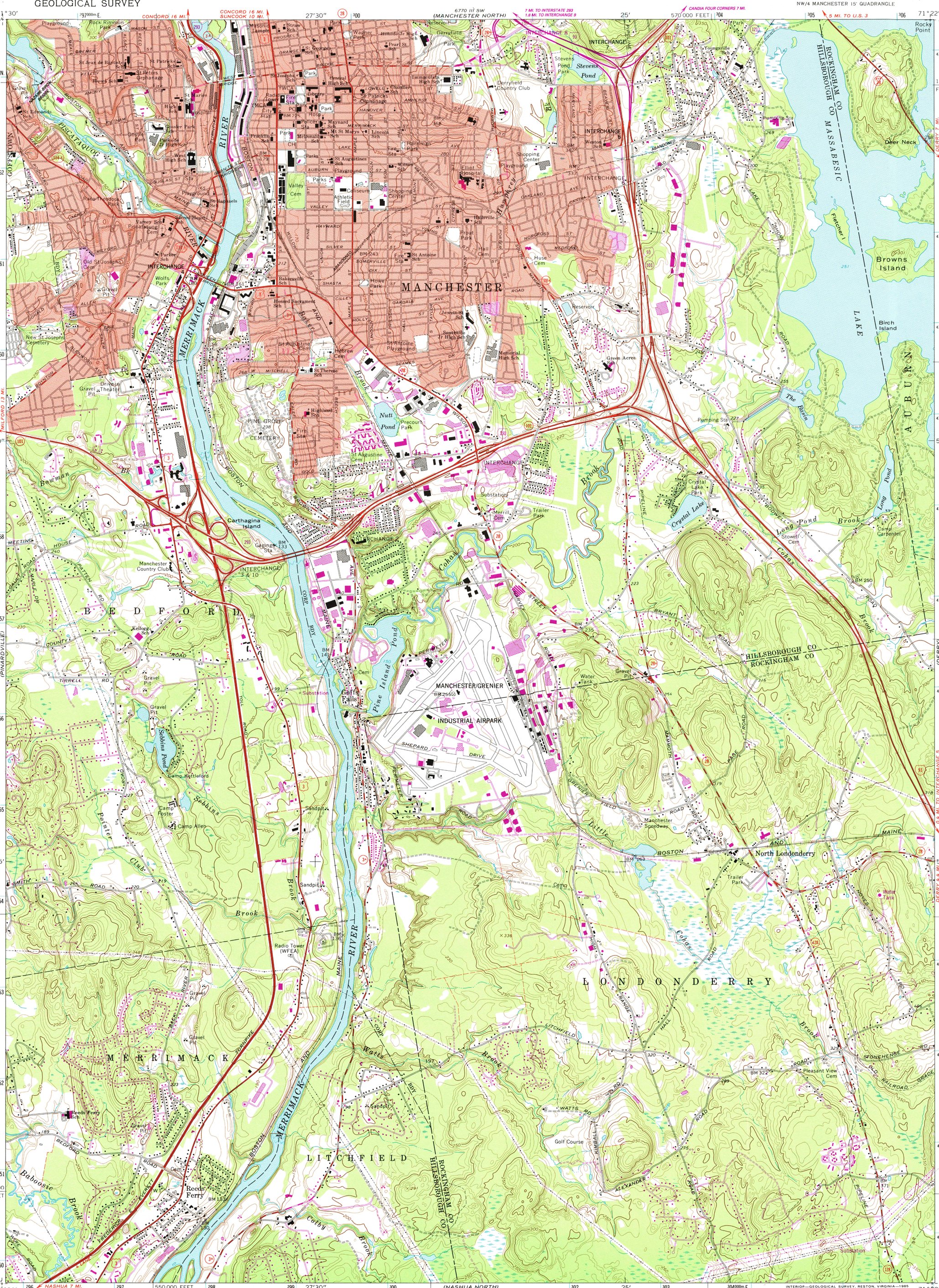

Mapped, edited, and published by the Geological Survey

Control by USGS, NOS/NOAA, and New Hampshire Geodetic Survey

Topography by photogrammetric methods from aerial photographs taken 1965. Field checked 1968

Polyconic projection. 10,000-foot grid ticks based on New Hampshire coordinate system
1000-meter Universal Transverse Mercator grid ticks, zone 19, shown in blue
1927 North American Datum
To place on the predicted North American Datum 1983 move the projection lines 6 meters south and 40 meters west as shown by dashed corner ticks

Fine red dashed lines indicate selected fence and field lines where generally visible on aerial photographs. This information is unchecked

Red tint indicates areas in which only landmark buildings are shown

THIS MAP COMPLIES WITH NATIONAL MAP ACCURACY STANDARDS
FOR SALE BY U. S. GEOLOGICAL SURVEY
DENVER, COLORADO 80225, OR RESTON, VIRGINIA 22092
A FOLDER DESCRIBING TOPOGRAPHIC MAPS AND SYMBOLS IS AVAILABLE ON REQUEST

Revisions shown in purple and woodland compiled from aerial photographs taken 1982 and other sources
This information not field checked. Map edited 1985

Purple tint indicates extension of urban areas

MANCHESTER SOUTH, N. H.
NW/4 MANCHESTER 15' QUADRANGLE
42071-H4-TF-024

1968
PHOTOREVISED 1985
DMA 6769 IV NW—SERIES V812

ISBN 0-607-36577-E