UNITED STATES
DEPARTMENT OF THE INTERIOR
GEOLOGICAL SURVEY

ALBION QUADRANGLE
MAINE
7.5 MINUTE SERIES (TOPOGRAPHIC)

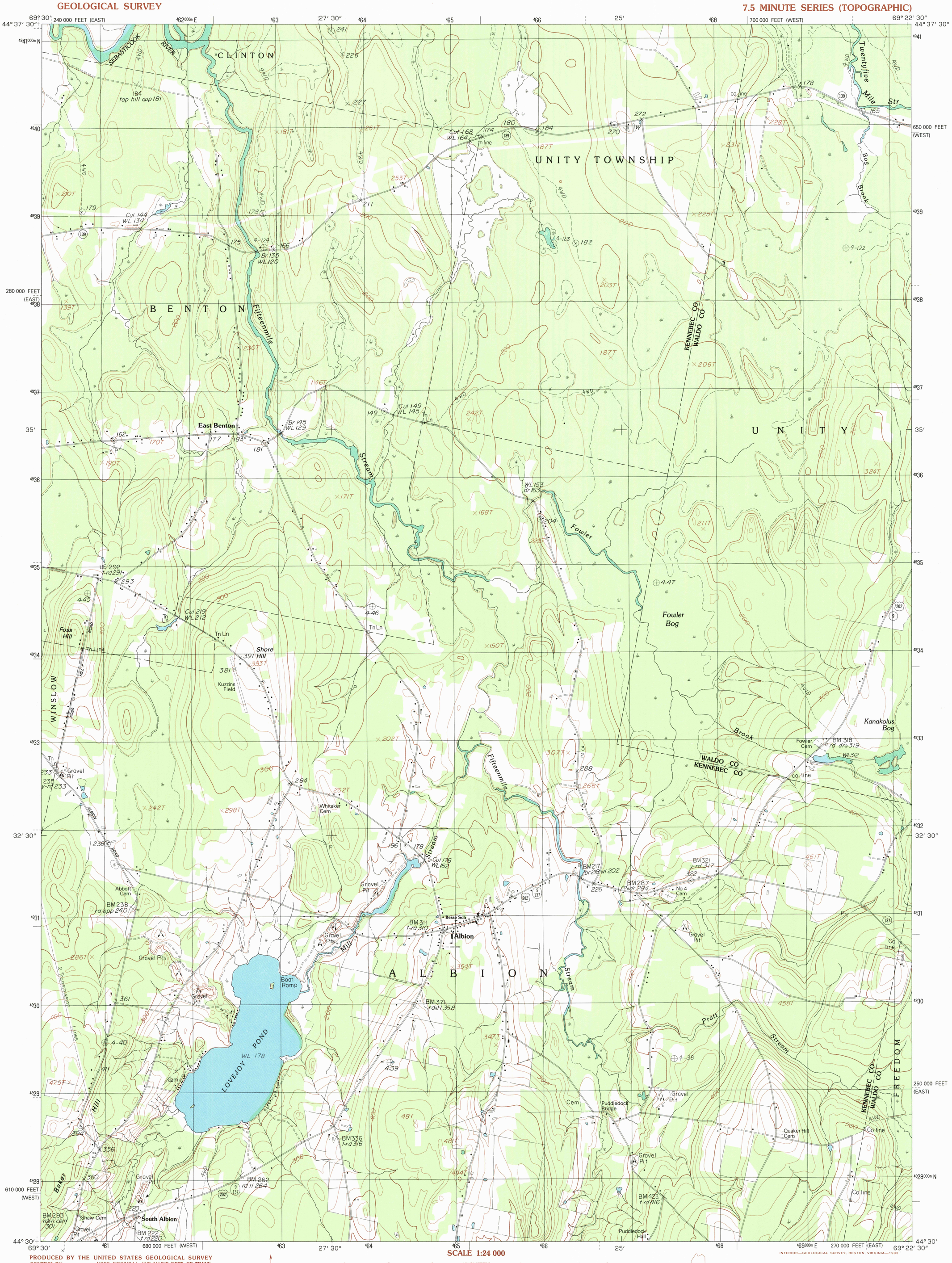

PRODUCED BY THE UNITED STATES GEOLOGICAL SURVEY
CONTROL BY..... USGS, NOS/NOAA, AND MAINE DEPT. OF TRANS.
COMPILED FROM AERIAL PHOTOGRAPHS TAKEN..... 1976
FIELD CHECKED.....1979 MAP EDITED.....1982
PROJECTION..... TRANSVERSE MERCATOR
GRID: 1000-METER UNIVERSAL TRANSVERSE MERCATOR ..... ZONE 19
10,000-FOOT STATE GRID TICKS ..... MAINE, WEST AND EAST ZONE
UTM GRID DECLINATION..... 0°18′ WEST
1982 MAGNETIC NORTH DECLINATION..... 18°30′ WEST
VERTICAL DATUM .....NATIONAL GEODETIC VERTICAL DATUM OF 1929
HORIZONTAL DATUM.....1927 NORTH AMERICAN DATUM

To place on the predicted North American Datum of 1983, move the projection lines as shown by dashed corner ticks (3 meters south and 43 meters west)

There may be private inholdings within the boundaries of any Federal and State Reservations shown on this map

NORTH

SCALE 1:24 000

KILOMETERS 1 .5 0 1 2
METERS 1000 0 1000 2000
MILES 1 .5 0 1
FEET 1000 0 1000 2000 3000 4000 5000 6000 7000 8000 9000 10 000

CONTOUR INTERVAL 20 FEET

To convert meters to feet multiply by 3.2808
To convert feet to meters multiply by .3048

THIS MAP COMPLIES WITH NATIONAL MAP ACCURACY STANDARDS
FOR SALE BY U. S. GEOLOGICAL SURVEY, RESTON, VIRGINIA 22092

PROVISIONAL MAP
Produced from original manuscript drawings. Information shown as of date of field check
3

MAINE
QUADRANGLE LOCATION

1	2	3
4		5
6	7	8

1 Clinton
2 Burnham
3 Unity Pond
4 Fairfield
5 Unity
6 China Lake
7 Palermo
8 Liberty

ADJOINING 7.5′ QUADRANGLE NAMES

INTERIOR—GEOLOGICAL SURVEY, RESTON, VIRGINIA—1983

ROAD LEGEND

Improved Road .....
Unimproved Road .....
Trail .....

Interstate Route U. S. Route State Route

ALBION, MAINE

PROVISIONAL EDITION 1982

44069-E4-TF-024