UNITED STATES
DEPARTMENT OF THE INTERIOR
GEOLOGICAL SURVEY

UNITED STATES
DEPARTMENT OF THE ARMY
CORPS OF ENGINEERS

ALEDO QUADRANGLE
TEXAS
7.5 MINUTE SERIES (TOPOGRAPHIC)
NE/4 CRESSON 15' QUADRANGLE

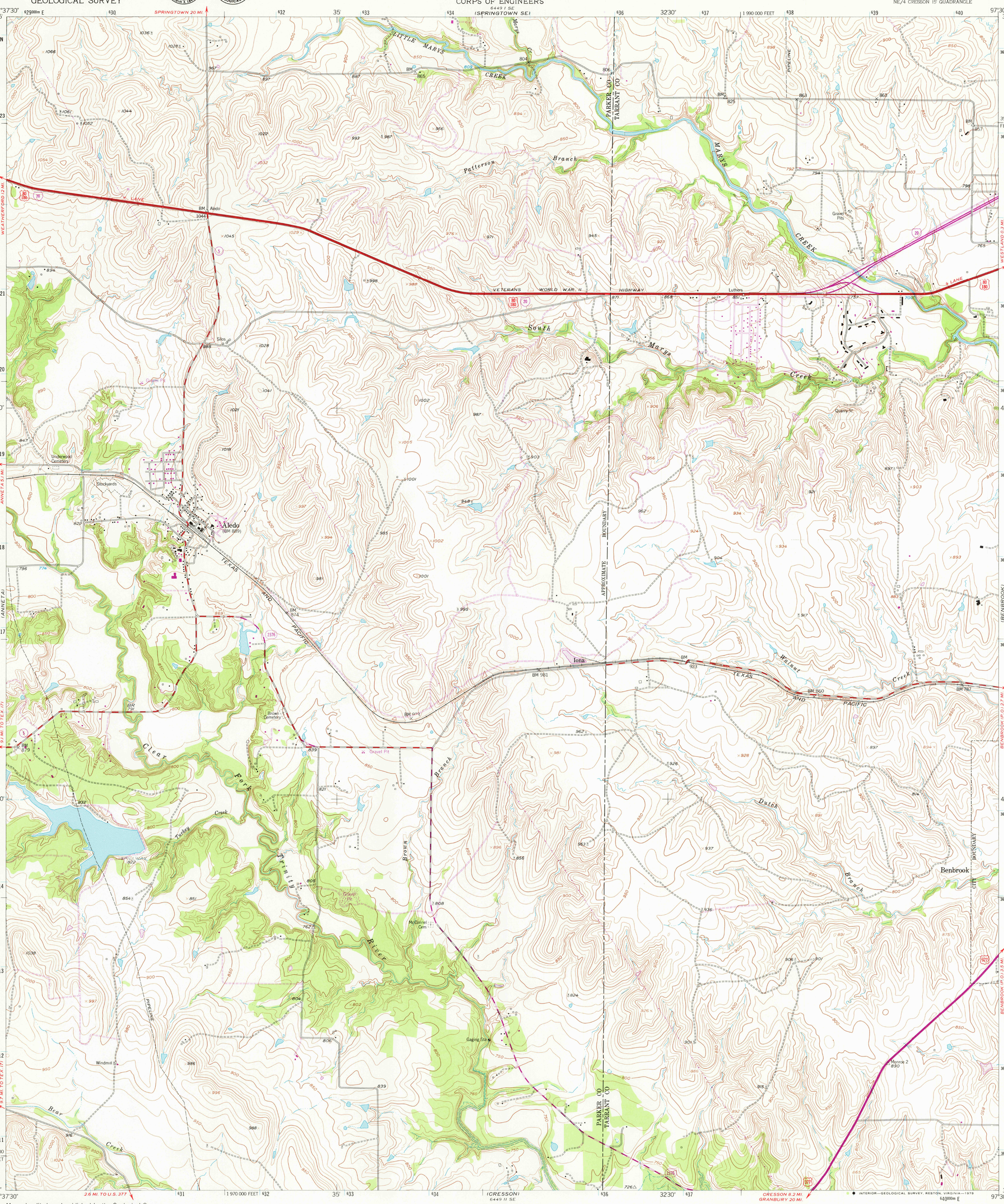

Mapped, edited, and published by the Geological Survey

Control by USGS, USC&GS, and USCE

Topography from aerial photographs by Kelsh plotter and by planetable surveys 1955. Aerial photographs taken 1954

Polyconic projection. 1927 North American datum
10,000-foot grid based on Texas coordinate system, north central zone
1000-meter Universal Transverse Mercator grid ticks, zone 14, shown in blue

Areas covered by dashed light-blue pattern are subject to controlled inundation of Benbrook Lake

Revisions shown in purple compiled by the Geological Survey from aerial photographs taken 1968. This information not field checked

Map photoinspected 1973
No major culture or drainage changes observed

UTM GRID AND 1968 MAGNETIC NORTH DECLINATION AT CENTER OF SHEET

SCALE 1:24 000

CONTOUR INTERVAL 10 FEET
NATIONAL GEODETIC VERTICAL DATUM OF 1929

THIS MAP COMPLIES WITH NATIONAL MAP ACCURACY STANDARDS
FOR SALE BY U. S. GEOLOGICAL SURVEY, DENVER, COLORADO 80225, OR RESTON, VIRGINIA 22092
A FOLDER DESCRIBING TOPOGRAPHIC MAPS AND SYMBOLS IS AVAILABLE ON REQUEST

QUADRANGLE LOCATION

3297-314

ROAD CLASSIFICATION
Heavy-duty — Light-duty
Medium-duty — Unimproved dirt
Interstate Route — U. S. Route — State Route

JUL 18 1979

USGS
Historical File
Topographic Division

ALEDO, TEX.
NE/4 CRESSON 15' QUADRANGLE
N3237.5—W9730/7.5
1955
PHOTOREVISED 1968
DMA 6449 II NE—SERIES V882
PHOTOINSPECTED 1973

2750