UNITED STATES
DEPARTMENT OF THE INTERIOR
GEOLOGICAL SURVEY

WALLIS QUADRANGLE
TEXAS
7.5 MINUTE SERIES (TOPOGRAPHIC)

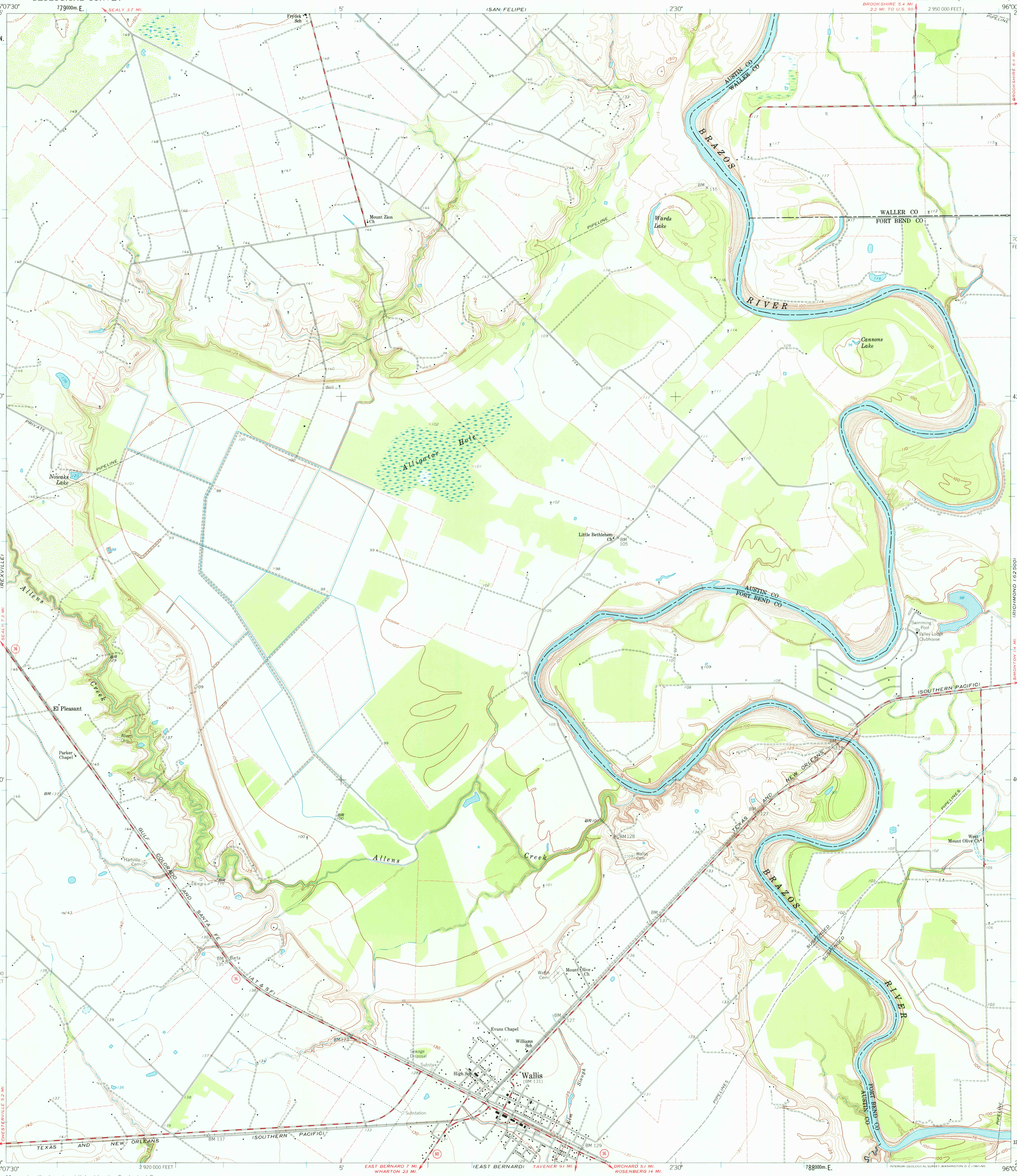

Mapped, edited, and published by the Geological Survey

Control by USGS and USC&GS

Culture and drainage in part compiled from aerial photographs taken 1958. Topography from planetable surveys 1960

Polyconic projection. 1927 North American datum
10,000-foot grid based on Texas coordinate system, south central zone
1000-meter Universal Transverse Mercator grid ticks, zone 14, shown in blue

Fine red dashed lines indicate selected fence and field lines where generally visible on aerial photographs
This information is unchecked

TRUE NORTH
MAGNETIC NORTH
8½°
APPROXIMATE MEAN DECLINATION, 1960

SCALE 1:24 000

1 ½ 0 1 MILE

1000 0 1000 2000 3000 4000 5000 6000 7000 FEET

1 .5 0 1 KILOMETER

CONTOUR INTERVAL 5 FEET
DATUM IS MEAN SEA LEVEL

THIS MAP COMPLIES WITH NATIONAL MAP ACCURACY STANDARDS
FOR SALE BY U. S. GEOLOGICAL SURVEY, DENVER 25, COLORADO OR WASHINGTON 25, D.C.
A FOLDER DESCRIBING TOPOGRAPHIC MAPS AND SYMBOLS IS AVAILABLE ON REQUEST

TEXAS
QUADRANGLE LOCATION

ROAD CLASSIFICATION
Medium-duty — Light-duty
Unimproved dirt
State Route

INTERIOR—GEOLOGICAL SURVEY, WASHINGTON, D.C.—1961—N5

NOV 0 4 1976
USGS
Historical File
Topographic Division

WALLIS, TEX.
N2937.5—W9600/7.5
1960