UNITED STATES
DEPARTMENT OF THE INTERIOR
GEOLOGICAL SURVEY

UNITED STATES
DEPARTMENT OF THE ARMY
CORPS OF ENGINEERS

TEXAS CITY QUADRANGLE
TEXAS
7.5 MINUTE SERIES (TOPOGRAPHIC)

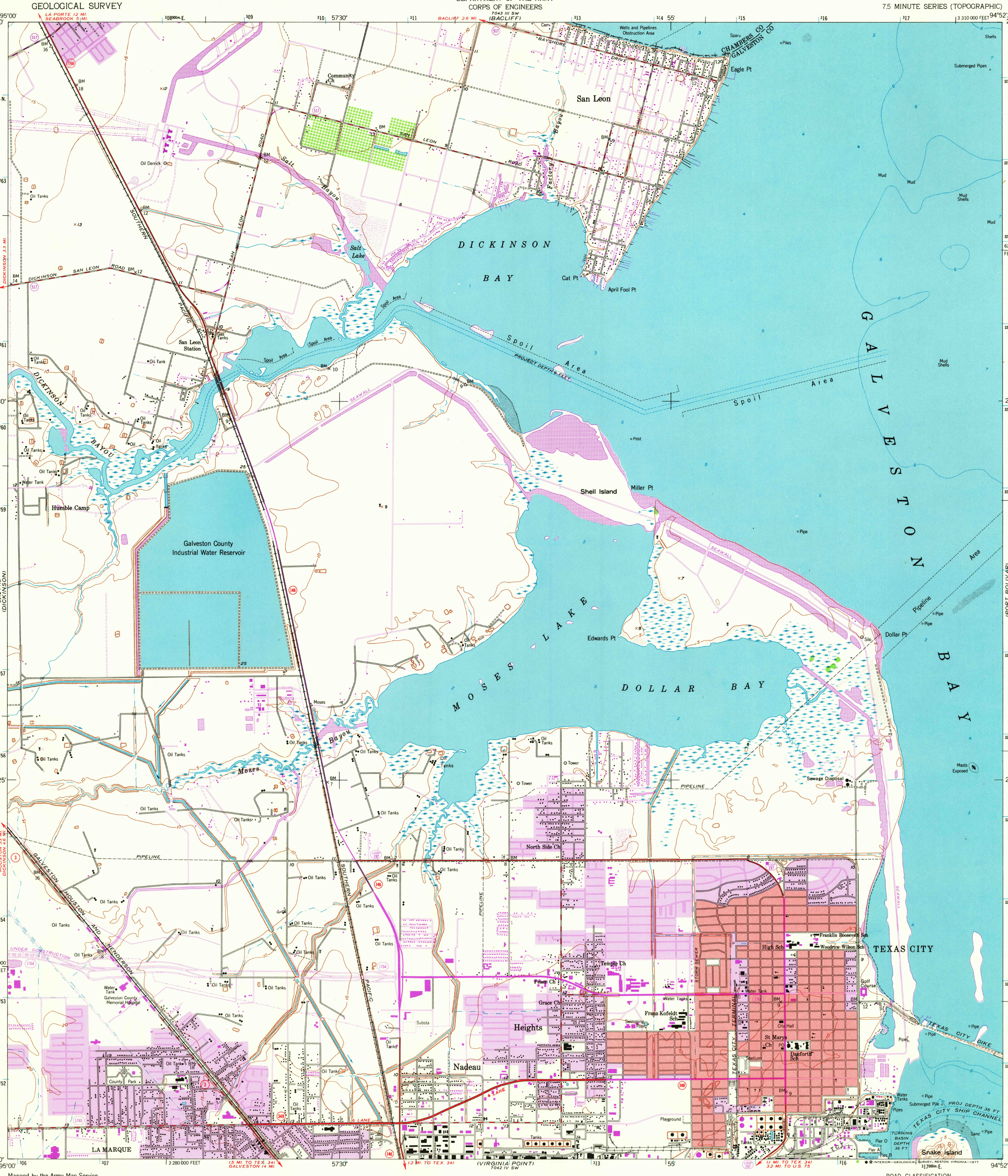

Mapped by the Army Map Service
Published for civil use by the Geological Survey

Control by NOS/NOAA, USCE and TVA

Topography from aerial photographs by multiplex methods and by planetable surveys 1943. Revised by photogrammetric methods from aerial photographs taken 1952. Field check 1954

Hydrography compiled from USC&GS charts 886 and 1282 (1953)

Polyconic projection. 1927 North American datum
10,000-foot grid based on Texas coordinate system, south central zone
1000-meter Universal Transverse Mercator grid ticks, zone 15, shown in blue

Red tint indicates areas in which only landmark buildings are shown

MN GN 0°57′ 17 MILS 7½° 133 MILS
UTM GRID AND 1974 MAGNETIC NORTH DECLINATION AT CENTER OF SHEET

Revisions shown in purple compiled by the Geological Survey from aerial photographs taken 1969 and 1974. This information not field checked

Purple tint indicates extension of urban areas

SCALE 1:24 000
1 ½ 0 1 MILE
1000 0 1000 2000 3000 4000 5000 6000 7000 FEET
1 .5 0 1 KILOMETER

CONTOUR INTERVAL 5 FEET
NATIONAL GEODETIC VERTICAL DATUM OF 1929

DEPTH CURVES AND SOUNDINGS IN FEET-DATUM IS MEAN LOW WATER
SHORELINE SHOWN REPRESENTS THE APPROXIMATE LINE OF MEAN HIGH WATER
THE MEAN RANGE OF TIDE IS APPROXIMATELY 1 FOOT

THIS MAP COMPLIES WITH NATIONAL MAP ACCURACY STANDARDS
FOR SALE BY U. S. GEOLOGICAL SURVEY, DENVER, COLORADO 80225, OR RESTON, VIRGINIA 22092
A FOLDER DESCRIBING TOPOGRAPHIC MAPS AND SYMBOLS IS AVAILABLE ON REQUEST

TEXAS
QUADRANGLE LOCATION

ROAD CLASSIFICATION
Primary highway, hard surface — Light-duty road, hard or improved surface
Secondary highway, hard surface — Unimproved road
Interstate Route — U. S. Route — State Route

USGS
Historical File
Topographic Division
JUL 12 1977
4150

TEXAS CITY, TEX.
N2922.5—W9452.5/7.5
1954
PHOTOREVISED 1969 AND 1974
AMS 7042 IV NW—SERIES V882