UNITED STATES
DEPARTMENT OF THE INTERIOR
GEOLOGICAL SURVEY

STATE OF NEW YORK
DEPARTMENT OF PUBLIC WORKS

BRISTOL CENTER QUADRANGLE

NEW YORK-ONTARIO CO.
7.5 MINUTE SERIES (TOPOGRAPHIC)
SW/4 CANANDAIGUA 15' QUADRANGLE

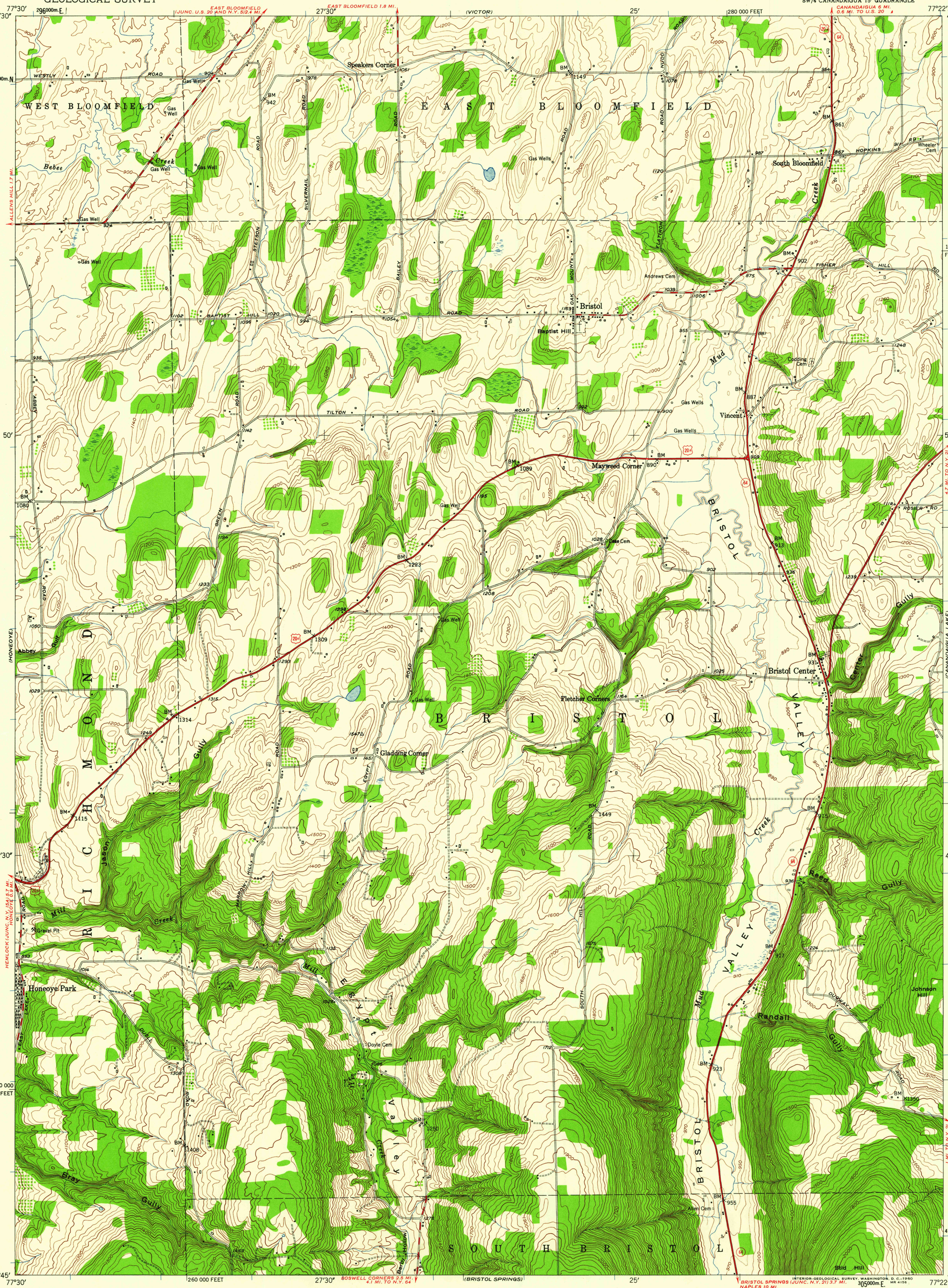

Mapped, edited, and published by the Geological Survey

Control by USGS and USC&GS

Culture and drainage in part compiled by Corps of Engineers, Dept. of the Army, from aerial photographs taken 1942

Topography by plane-table methods 1951

Polyconic projection. 1927 North American datum
10,000-foot grid based on New York coordinate system, central zone
1000-meter Universal Transverse Mercator grid ticks, zone 18, shown in blue

9° TRUE NORTH MAGNETIC NORTH
APPROXIMATE MEAN DECLINATION, 1951

SCALE 1:24000

1 ½ 0 1 MILE

1000 0 1000 2000 3000 4000 5000 6000 7000 FEET

1 .5 0 1 KILOMETER

CONTOUR INTERVAL 20 FEET
DOTTED LINES REPRESENT HALF-INTERVAL CONTOURS
DATUM IS MEAN SEA LEVEL

THIS MAP COMPLIES WITH NATIONAL MAP ACCURACY STANDARDS
FOR SALE BY U. S. GEOLOGICAL SURVEY, WASHINGTON 25, D. C.
A FOLDER DESCRIBING TOPOGRAPHIC MAPS AND SYMBOLS IS AVAILABLE ON REQUEST

INTERIOR—GEOLOGICAL SURVEY, WASHINGTON, D. C.—1960
MR 4156

ROAD CLASSIFICATION

Heavy-duty — Light-duty
Medium-duty — Unimproved dirt
U. S. Route — State Route

BRISTOL CENTER, N. Y.
SW/4 CANANDAIGUA 15' QUADRANGLE
N4245—W7722.5/7.5

1951

USGS
Historical File
Topographic Division

U.S.G.S.
FILE CO
TOPOGRAPHIC DIVISION

DEC 13 1960

1990