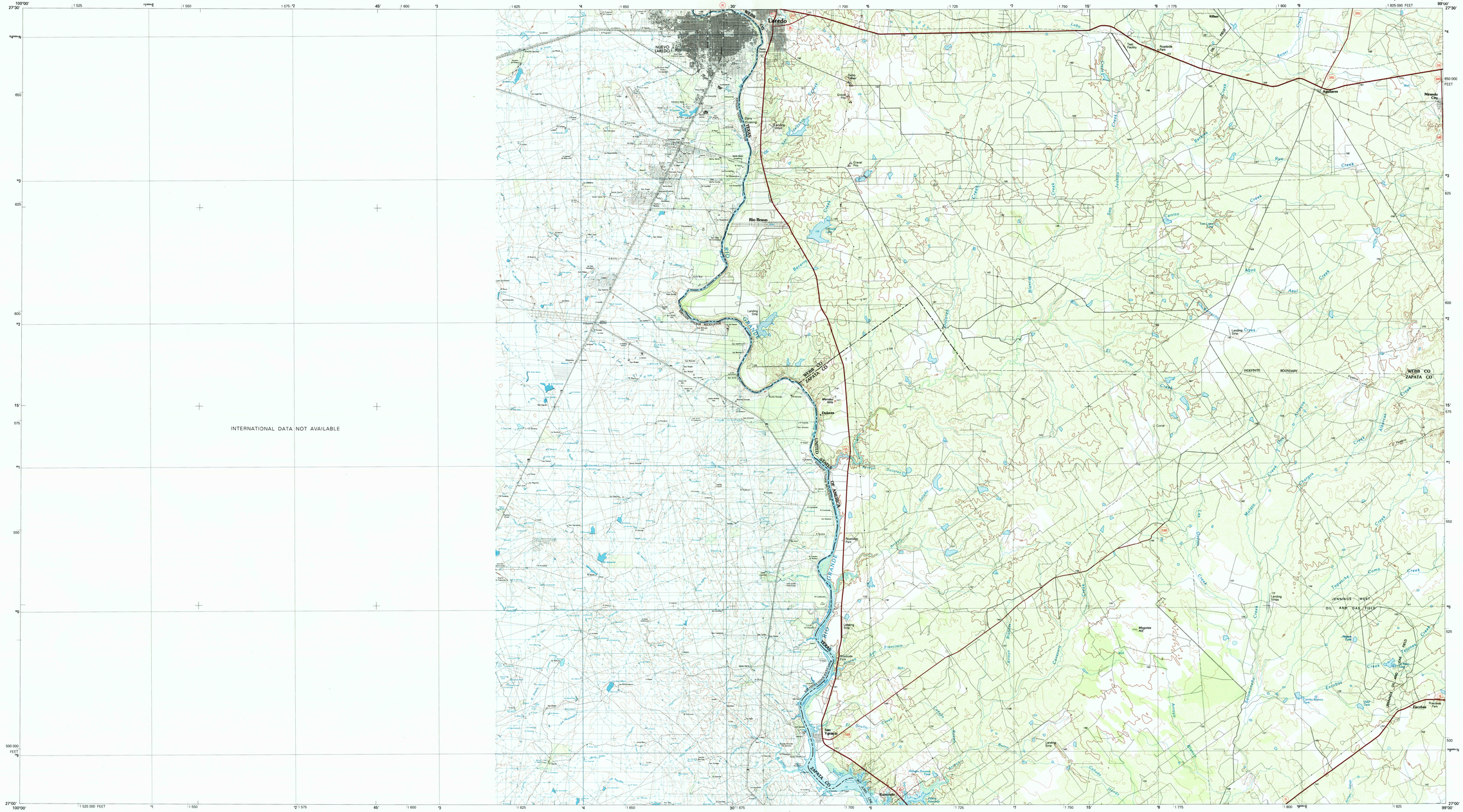

INTERIOR—GEOLOGICAL SURVEY, RESTON, VIRGINIA—1992

KILOMETERS 1 0 1 2 3 4 5 6 7 8 9 10 11 12 13 14 15 16 17 18 19 20

MILES 1 0 1 2 3 4 5 6 7 8 9 10 11 12 13

SCALE 1:100 000

1 CENTIMETER ON THE MAP REPRESENTS 1 KILOMETER ON THE GROUND

CONTOUR INTERVAL 10 METERS IN U.S.

CONTOUR INTERVAL 10 METERS IN MEXICO

1000 0 5000 10 000 15 000 20 000 METERS

5000 0 10 000 20 000 30 000 40 000 50 000 60 000 70 000 FEET

SAN YGNACIO, TEXAS–TAMAULIPAS

27099-A1-TM-100

San Ygnacio

TEXAS–TAMAULIPAS

1:100 000-scale *metric* topographic map

30 X 60 MINUTE QUADRANGLE SHOWING

- Contours and elevations in meters
- Highways, roads and other manmade structures
- Water features
- Woodland areas
- Geographic names

GEOLOGICAL SURVEY

1985

Produced by the United States Geological Survey

U.S. portion compiled from USGS 1:24 000-scale topographic maps dated 1979–1985. Planimetry revised from aerial photographs taken 1983 and other source data. Revised information not field checked

Mexico portion derived from DGG 1:50 000-scale topographic maps dated 1978–1979. Nuevo Laredo G14A38 and San Ignacio G14A48

Map edited 1992

1927 North American Datum (NAD 27). Projection and 10 000-meter grid: Universal Transverse Mercator, zone 14

25 000-foot ticks: Texas coordinate system, south zone

The difference between NAD 27 and North American Datum of 1983 (NAD 83) is too small to show at this scale. The values of the shift between the datums for 7.5-minute intersections are given in USGS Bulletin 1875. Mexico portion is NAD 27

CONTOUR INTERVAL 10 METERS IN THE UNITED STATES
NATIONAL GEODETIC VERTICAL DATUM OF 1929
ELEVATIONS SHOWN TO THE NEAREST METER

CONTOUR INTERVAL 10 METERS IN MEXICO
DATUM IS MEAN SEA LEVEL

THE U.S. PORTION OF THIS MAP COMPLIES WITH NATIONAL MAP ACCURACY STANDARDS

FOR SALE BY U.S. GEOLOGICAL SURVEY, DENVER, COLORADO 80225 AND BY CENTRO DE INFORMACION Y VENTA, INSTITUTO NACIONAL DE ESTADISTICA GEOGRAFIA E INFORMATICA, BALDERAS No. 71, P.B., CP 15620 MEXICO, D.F.

CONVERSION TABLE

Meters	Feet
1	3.2808
2	6.5617
3	9.8425
4	13.1234
5	16.4042
6	19.6850
7	22.9659
8	26.2467
9	29.5276
10	32.8084

To convert meters to feet multiply by 3.2808

To convert feet to meters multiply by 0.3048

DECLINATION DIAGRAM

MN
GN
TN
0°14'
4 MILS
7°41'
133 MILS

UTM grid convergence
IS MEAN declination
and declination (1985)
at center of map
Diagram is approximate

ADJOINING MAPS

1	2	3
4		5
6	7	8

1
2 Laredo
3 Alice
4
5 Falfurrias
6
7 Zapata
8 Encino

ISBN 0-607-53963-1

RECEIVED
AUG 31 1999
USGS NMD
HISTORICAL MAP ARCHIVES

Topographic Map Symbols

Primary highway, hard surface
Secondary highway, hard surface
Light duty road, principal street, hard or improved surface
Other road or street; trail
Route marker: Interstate; U. S.; State
Railroad: standard gage; narrow gage
Bridge; overpass; underpass
Tunnel: road; railroad
Built up area; locality; elevation
Airport; landing field; landing strip
National boundary
State boundary
County boundary
National or State reservation boundary
Land grant boundary
U. S. public lands survey: range, township; section
Range, township; section line: protracted
Power: transmission line; pipeline
Dam; dam with lock
Cemetery; building
Windmill; water well; spring
Mine shaft; adit or cave; mine, quarry; gravel pit
Campground; picnic area; U. S. location monument
Ruins; cliff dwelling
Distorted surface: strip mine, lava; sand
Contours: index; intermediate; supplementary
Bathymetric contours: index; intermediate
Stream, lake: perennial; intermittent
Rapids, large and small; falls, large and small
Area to be submerged; marsh, swamp
Land subject to controlled inundation; woodland
Scrub; mangrove
Orchard; vineyard

A pamphlet describing topographic maps is available on request

TOTAL NUMBER OF PRINTS