UNITED STATES
DEPARTMENT OF THE INTERIOR
GEOLOGICAL SURVEY

MONROE COUNTY, NEW YORK
REGIONAL PLANNING BOARD

NEW YORK
(MONROE COUNTY)
ROCHESTER EAST QUADRANGLE

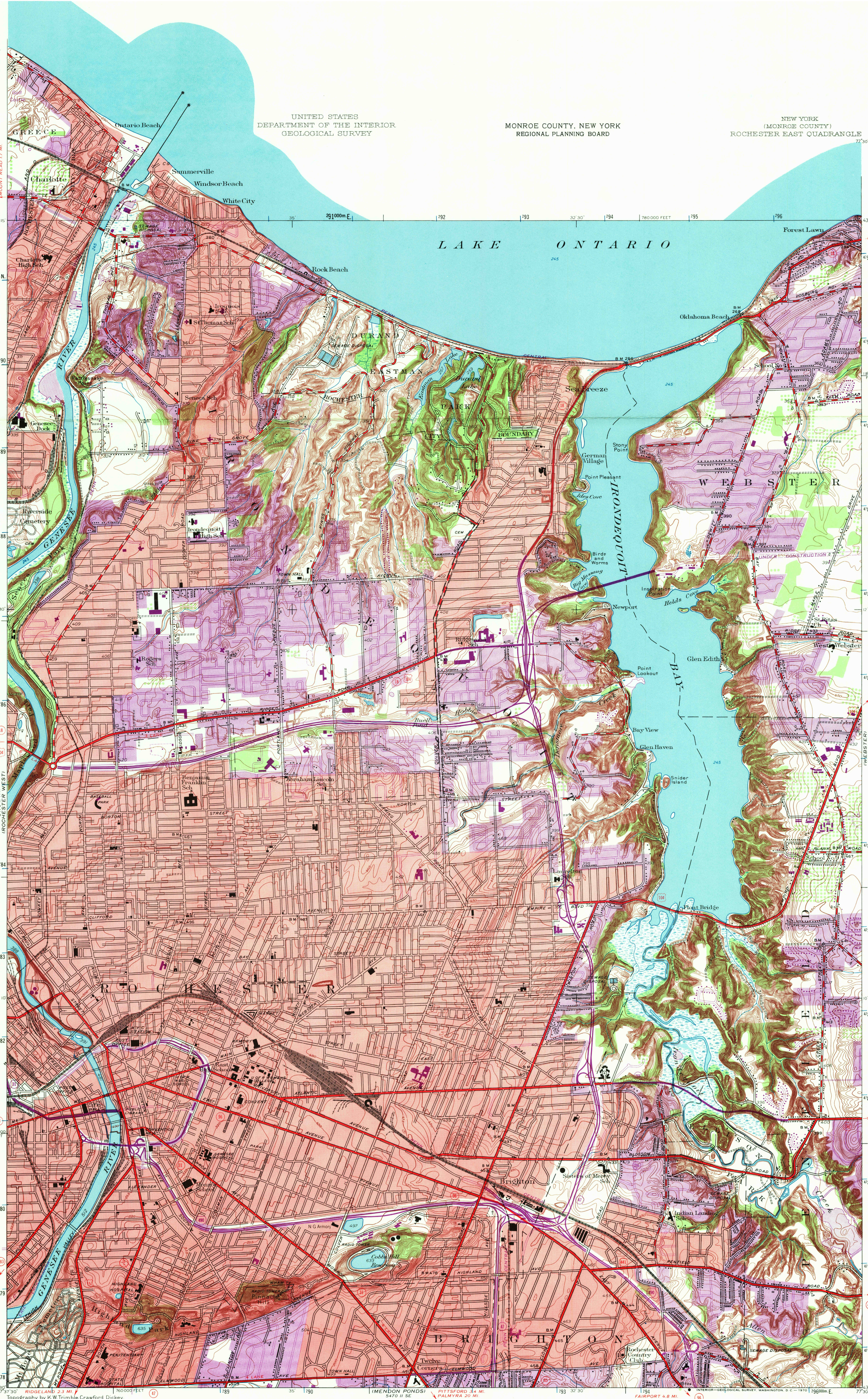

Topography by K.W. Trimble, Crawford Dickey, J.L. Watkins, and H.F. Ewing
Culture and drainage in part compiled from aerial photographs
Surveyed in 1931. Revised in 1952

Red tint indicates areas in which only landmark buildings are shown

Polyconic projection. 1927 North American datum
10,000-foot grid based on New York coordinate system, west zone
1000-meter Universal Transverse Mercator grid ticks, zone 18, shown in blue

Revisions shown in purple compiled from aerial photographs taken 1969. This information not field checked

Purple tint indicates extension of urban areas

MN GN
9° 160 MILS
1°45' 31 MILS
UTM GRID AND 1969 MAGNETIC NORTH DECLINATION AT CENTER OF SHEET

SCALE 1:24000

CONTOUR INTERVAL 5 FEET
DATUM IS MEAN SEA LEVEL

ROAD CLASSIFICATION
Heavy-duty — Light-duty
Medium-duty — Unimproved dirt
Interstate Route — U.S. Route — State Route

NEW YORK
QUADRANGLE LOCATION

FOR SALE BY U.S. GEOLOGICAL SURVEY, WASHINGTON, D.C. 20242
A FOLDER DESCRIBING TOPOGRAPHIC MAPS AND SYMBOLS IS AVAILABLE ON REQUEST

INTERIOR—GEOLOGICAL SURVEY, WASHINGTON, D.C.—1970

U.S.G.S.
ROCHESTER EAST, N.Y.
N4307.5—W7730/7.5
1952
PHOTOREVISED 1969
DMA 5470 II NE—SERIES V821

FILE COPY
TOPOGRAPHIC DIVISION

USGS
Historical File
Topographic Division

5755
DEC 2 1970