UNITED STATES
DEPARTMENT OF THE INTERIOR
GEOLOGICAL SURVEY

MONROE COUNTY, NEW YORK
REGIONAL PLANNING BOARD

NEW YORK
(MONROE COUNTY)
CLIFTON QUADRANGLE

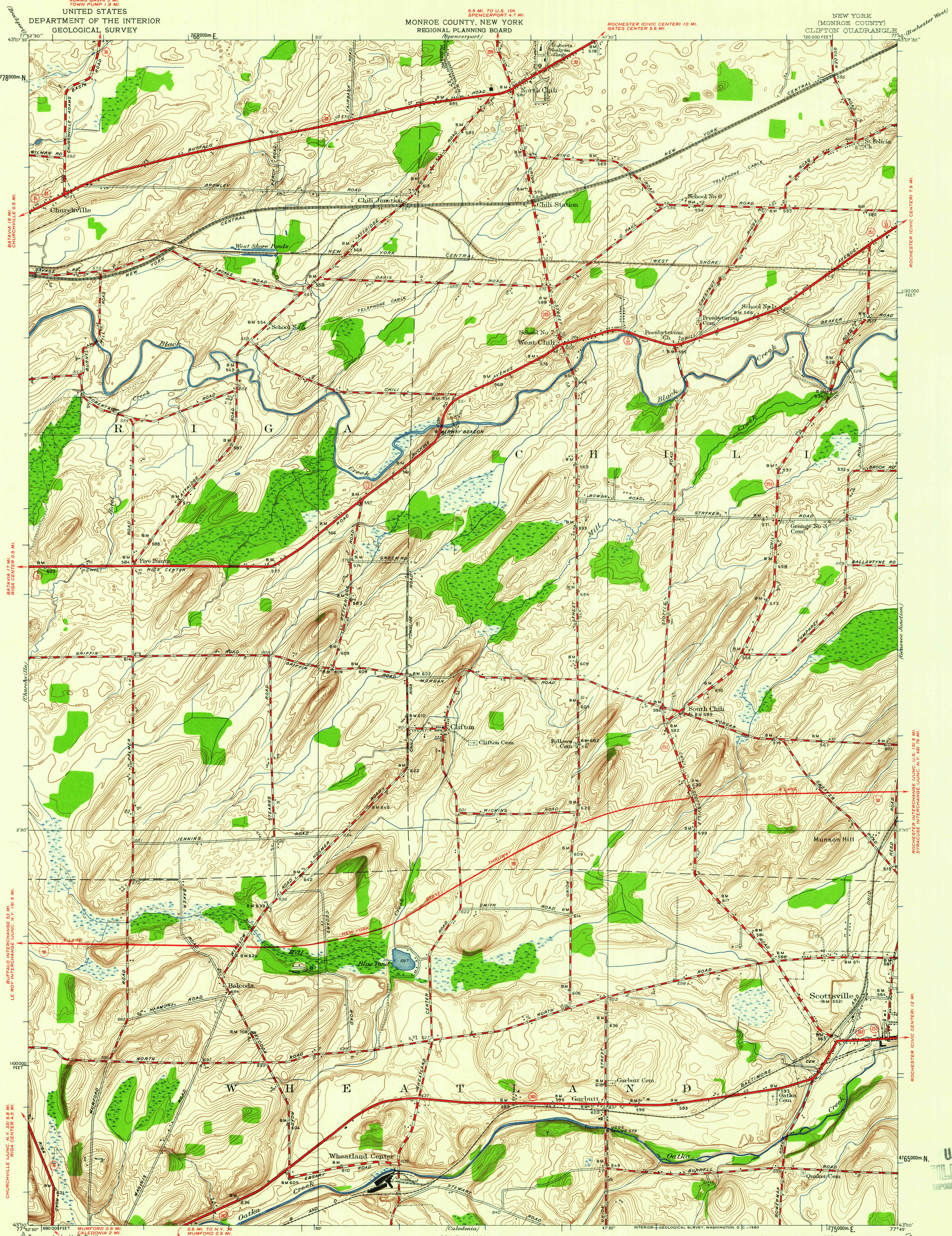

Topography by H. B. Smith
Culture and drainage compiled from aerial photographs
Control by U. S. Geological Survey and
Buffalo, Rochester, and Pittsburgh Railroad
Surveyed in 1932. Revised in 1950

ROAD CLASSIFICATION

Heavy-duty — Light-duty
Medium-duty — Unimproved dirt
Interstate Route — State Route

8½° TRUE NORTH MAGNETIC NORTH
APPROXIMATE MEAN DECLINATION, 1950

SCALE 1:24000
1 ½ 0 1 MILE
1000 0 1000 2000 3000 4000 5000 6000 7000 FEET
1 .5 0 1 KILOMETER

CONTOUR INTERVAL 5 FEET
DATUM IS MEAN SEA LEVEL

INTERIOR—GEOLOGICAL SURVEY, WASHINGTON, D.C.—1960

Polyconic projection. 1927 North American datum
10,000-foot grid based on New York (West)
rectangular coordinate system
1000-meter Universal Transverse Mercator grid ticks,
zone 18, shown in blue

USGS
Historical File
Topographic Division

U.S.G.S.
FILE COPY
TOPOGRAPHIC DIVISION
DEC 16 1960

CLIFTON, N. Y.
N 4300—W 7745/7.5
1950

FOR SALE BY U. S. GEOLOGICAL SURVEY, WASHINGTON 25, D. C.
A FOLDER DESCRIBING TOPOGRAPHIC MAPS AND SYMBOLS IS AVAILABLE ON REQUEST

2550