UNITED STATES
DEPARTMENT OF THE INTERIOR
GEOLOGICAL SURVEY

STATE OF NORTH CAROLINA
DEPARTMENT OF NATURAL AND ECONOMIC RESOURCES
RALEIGH, NORTH CAROLINA

WINSTON-SALEM WEST QUADRANGLE

NORTH CAROLINA–FORSYTH CO.
7.5 MINUTE SERIES (TOPOGRAPHIC)

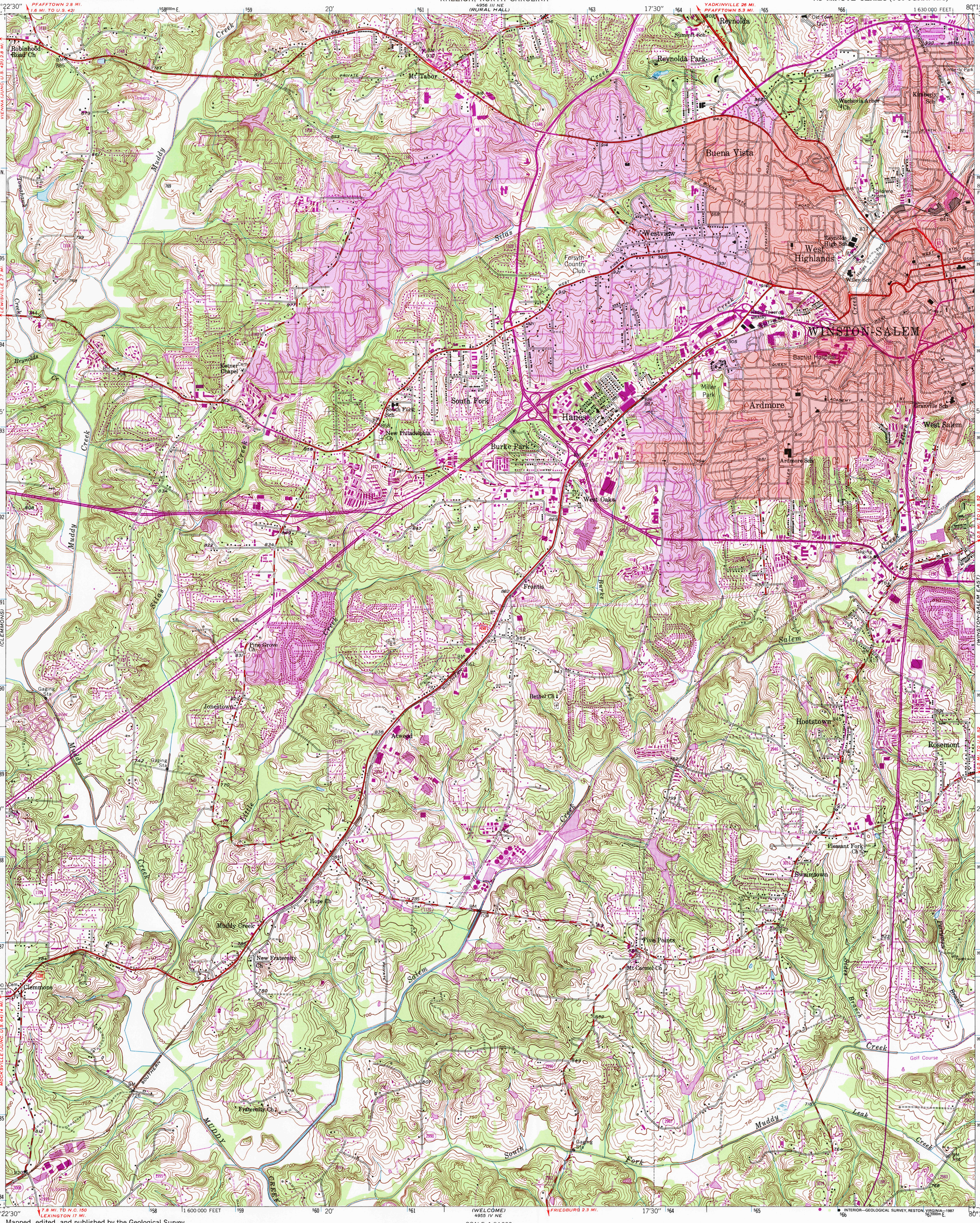

Mapped, edited, and published by the Geological Survey

Control by USGS and NOS/NOAA, and North Carolina Geodetic Survey

Culture and drainage in part compiled from aerial photographs taken 1948
Topography by plane-table methods 1949–1950

Polyconic projection. 10,000-foot grid based on North Carolina coordinate system,
1000-meter Universal Transverse Mercator grid ticks, zone 17, shown in blue
1927 North American Datum
To place on the predicted North American Datum 1983 move the projection lines 10 meters south and 18 meters west as shown by dashed corner ticks

Red tint indicates areas in which only landmark buildings are shown

MN GN
6° 107 MILS
0°24' 7 MILS
UTM GRID AND 1987 MAGNETIC NORTH DECLINATION AT CENTER OF SHEET

SCALE 1:24 000

1 ½ 0 1 MILE
1000 0 1000 2000 3000 4000 5000 6000 7000 FEET
1 .5 0 1 KILOMETER

CONTOUR INTERVAL 10 FEET
NATIONAL GEODETIC VERTICAL DATUM OF 1929

THIS MAP COMPLIES WITH NATIONAL MAP ACCURACY STANDARDS
FOR SALE BY U. S. GEOLOGICAL SURVEY
DENVER, COLORADO 80225 OR RESTON, VIRGINIA 22092
A FOLDER DESCRIBING TOPOGRAPHIC MAPS AND SYMBOLS IS AVAILABLE ON REQUEST

N.C.
QUADRANGLE LOCATION

Revisions shown in purple and woodland compiled in cooperation with State of North Carolina agencies from aerial photographs taken 1984 and other sources. This information not field checked
Map edited 1987

Purple tint indicates extension of urban area

ROAD CLASSIFICATION

Heavy-duty — 4 LANE | 6 LANE
Medium-duty — 4 LANE | 6 LANE
Light-duty
Unimproved dirt

U. S. Route
State Route
Interstate Route

WINSTON-SALEM WEST, N. C.
36080-A3-TF-024

1950
PHOTOREVISED 1987
DMA 4956 III SE–SERIES V842

USGS
JUN 26 1988
REC'D FILE COPY