UNITED STATES
DEPARTMENT OF THE INTERIOR
GEOLOGICAL SURVEY

GREENVILLE NW QUADRANGLE
NORTH CAROLINA–PITT CO.
7.5 MINUTE SERIES (TOPOGRAPHIC)
NW/4 WINTERVILLE 15' QUADRANGLE

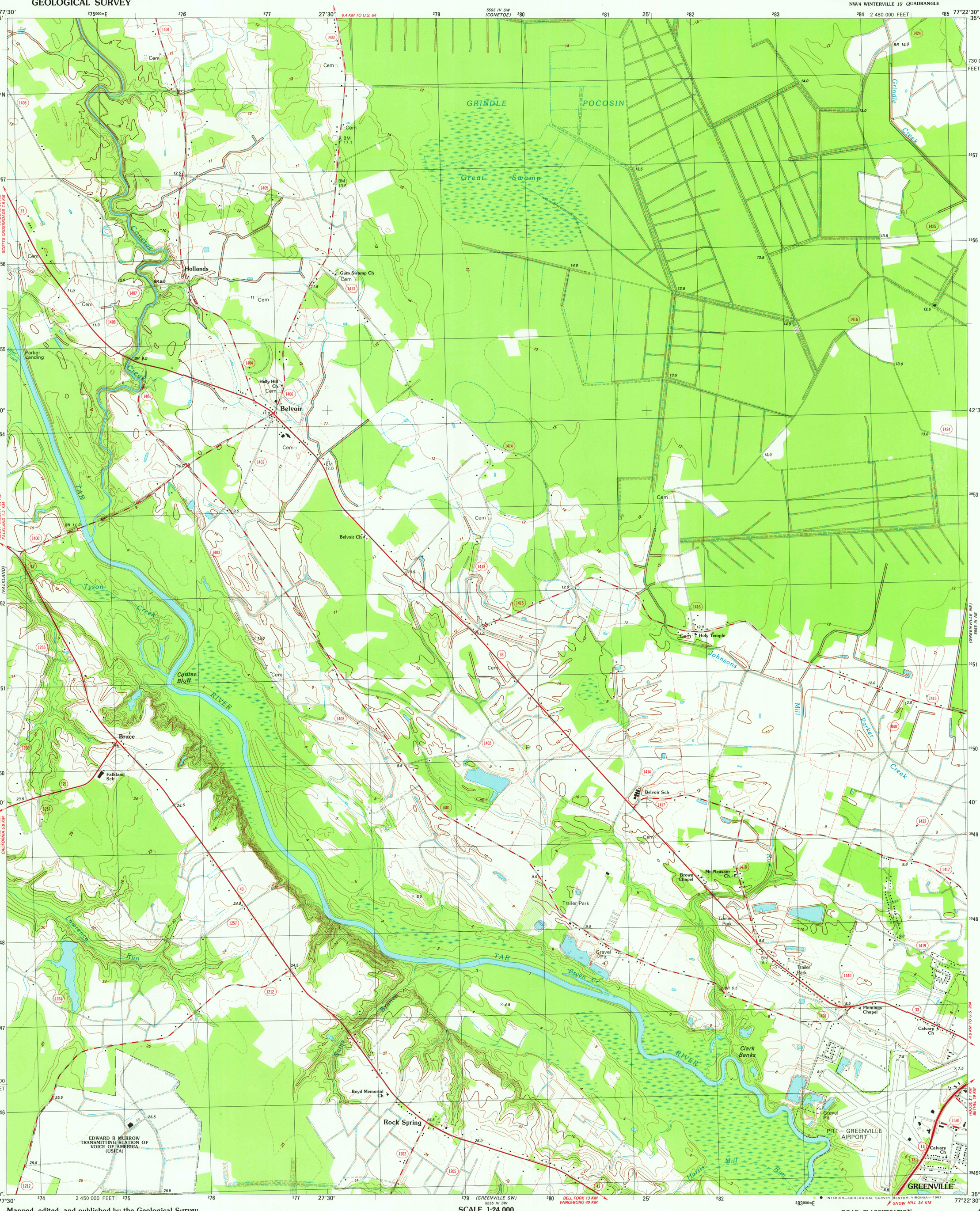

Feet	Meters
1	.3048
2	.6096
3	.9144
4	1.2192
5	1.5240
6	1.8288
7	2.1336
8	2.4384
9	2.7432
10	3.0480

To convert feet to meters multiply by .3048

To convert meters to feet multiply by 3.2808

INTERIOR—GEOLOGICAL SURVEY, RESTON, VIRGINIA—1982

Mapped, edited, and published by the Geological Survey

Control by USGS, NOS/NOAA, and North Carolina Geodetic Survey

Topography by photogrammetric methods from aerial photographs taken 1977. Field checked 1978. Map edited 1982

Projection and 10,000-foot grid ticks: North Carolina coordinate system (Lambert conformal conic)
1000-meter Universal Transverse Mercator grid, zone 18
1927 North American Datum
To place on the predicted North American Datum 1983 move the projection lines 12 meters south and 27 meters west as shown by dashed corner ticks

Short dashed blue lines indicate elliptical bay outlines visible on aerial photographs

Fine red dashed lines indicate selected fence and field lines where generally visible on aerial photographs. This information is unchecked

There may be private inholdings within the boundaries of the National or State reservations shown on this map

UTM GRID AND 1982 MAGNETIC NORTH DECLINATION AT CENTER OF SHEET
(MN, GN; 7½° 133 MILS; 1°25′ 25 MILS)

SCALE 1:24 000

KILOMETERS 1 .5 0 1 2
METERS 1000 0 1000 2000
MILES 1 .5 0 1
FEET 1000 0 1000 2000 3000 4000 5000 6000 7000 8000 9000 10 000

CONTOUR INTERVAL 2 METERS
SUPPLEMENTARY CONTOUR INTERVAL 1 METER
DASHED SUPPLEMENTARY CONTOURS ARE APPROXIMATE
NATIONAL GEODETIC VERTICAL DATUM OF 1929
CONTROL ELEVATIONS SHOWN TO THE NEAREST 0.1 METER
OTHER ELEVATIONS SHOWN TO THE NEAREST 0.5 METER

THIS MAP COMPLIES WITH NATIONAL MAP ACCURACY STANDARDS
FOR SALE BY U. S. GEOLOGICAL SURVEY, RESTON, VIRGINIA 22092
A FOLDER DESCRIBING TOPOGRAPHIC MAPS AND SYMBOLS IS AVAILABLE ON REQUEST

N. C.
QUADRANGLE LOCATION

CONTOURS AND ELEVATIONS IN METERS

ROAD CLASSIFICATION

Primary highway, hard surface — Light-duty road, hard or improved surface
Secondary highway, hard surface — Unimproved road
Interstate Route — U. S. Route — State Route

AUG 3 1982

GREENVILLE NW, N. C.
NW/4 WINTERVILLE 15' QUADRANGLE
N3537.5–W7722.5/7.5
1982
DMA 5555 III NW–SERIES V842

21W