NORTH CAROLINA

FIRST EDITION - AMS 2

ROCKY POINT

SHEET 5452 IV
A.M.S. SERIES V742

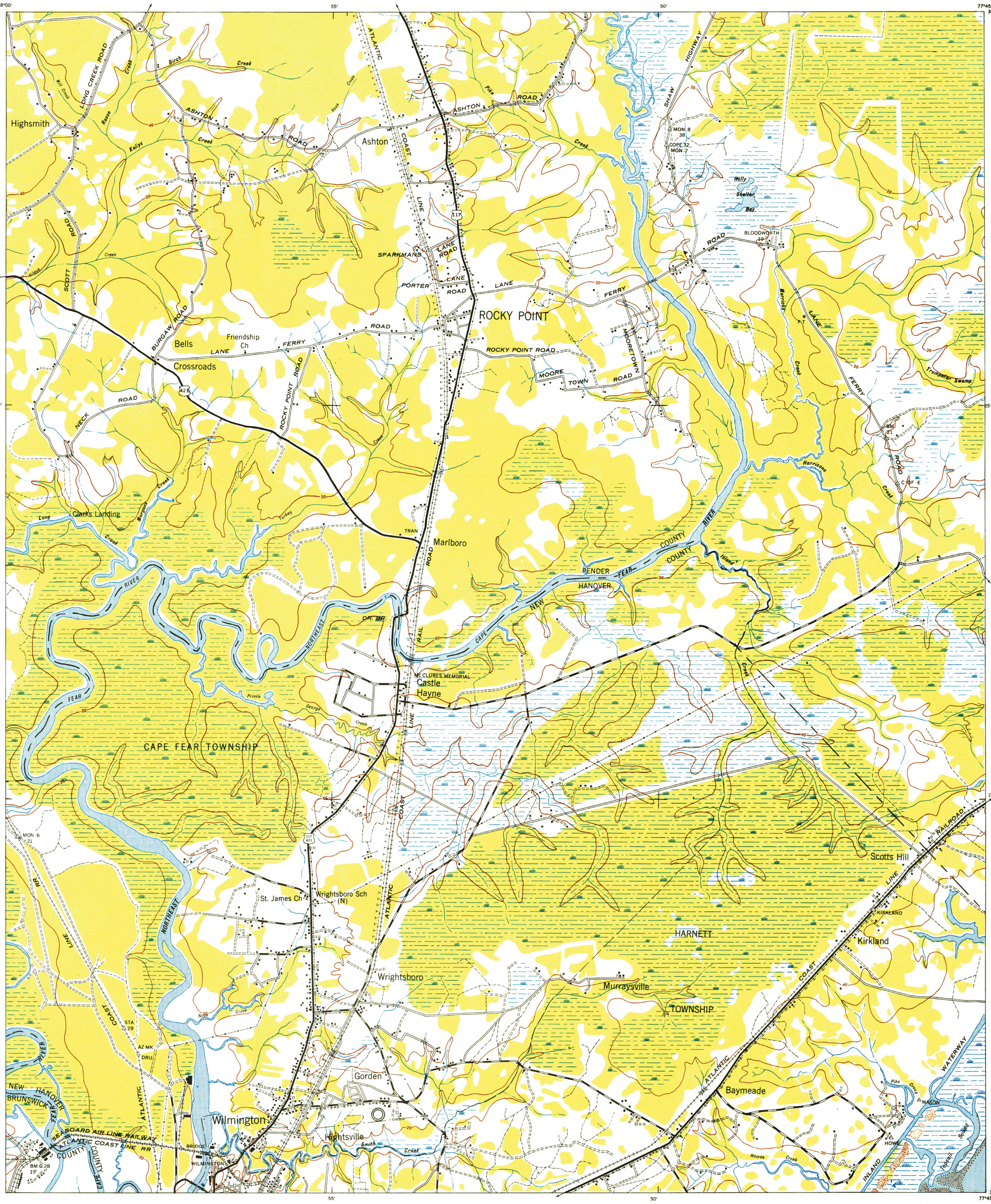

A.M.S. V742
First Edition (AMS 1), 1942; (AMS 2), 1946.

Prepared under the direction of the Chief of Engineers by the Army Map Service (AM), U. S. Army, Washington, D. C. Copied in 1946 from North Carolina, 1:62,500, AMS, Sheet 5452 IV. Original map compiled from aerial photography by stereophotogrammetric methods. Aerial photography by U. S. Army Air Force, 1942. Horizontal and vertical control by USGS and USC&GS. Scale changed, Universal Transverse Mercator Grid added and marginal data revised, 1946. This map complies with the national standard map accuracy requirements.

SCALE 1:62500

1 ½ 0 1 2 3 Miles

1000 500 0 1000 2000 3000 4000 Meters

1000 500 0 1000 2000 3000 4000 Yards

CONTOUR INTERVAL 20 FEET
DATUM IS MEAN SEA LEVEL (1929 ADJ.)

TRANSVERSE MERCATOR PROJECTION
1927 NORTH AMERICAN DATUM

ARMY MAP SERVICE, U. S. ARMY, WASHINGTON, D. C., 650205
1947

LEGEND

ROAD DATA 1942

Main Highway Federal route marker (101)
Brick, concrete macadam and other hard surfaces State route marker (57)
Graded earth, gravel and stone
Unimproved road

RAILROADS — Standard gauge / Narrow gauge — Single track / Double track
UNDER CONSTRUCTION — Single track / Double track
ABANDONED — Single track / Double track
Single track carline
Double track carline

BOUNDARIES
International
State
County (with monument)
County subdivision
Reservation
Military reservation — MIL / RES
School; Church
Cemetery
Churchyard

Mine
Triangulation station
Bench mark
Spot elevation — 168
Woods
Woods-brushwood
Brushwood
Orchard
Vineyard

Intermittent lake
Intermittent stream
Dam
Rapids; Falls
Large rapids and falls
Swamp, marsh
Rocks awash at low tide
Wharf, pier
Man-made shoreline

Rapids
Falls

REPRINTED FROM MILITARY EDITION FOR CIVIL USE

SOLD AND DISTRIBUTED BY U. S. GEOLOGICAL SURVEY, WASHINGTON 25, D. C.

USGS
Historical File
Topographic Division

HISTORICAL
U. S. G. S.
FILE COPY
Inspection and Editing

3½° TRUE NORTH MAGNETIC NORTH
APPROXIMATE MEAN DECLINATION, 1946

INDEX TO BOUNDARIES

A. Pender County
1. Long Creek Township
2. Rocky Point Township
3. Topsail Township
B. New Hanover County
4. Cape Fear Township
5. Harnett Township
C. Brunswick County
6. Northwest Township

INDEX TO ADJOINING SHEETS

Sheet 5452 IV falls within NI 18-4, AMS V501, 1:250,000

AUG 1 1949

ROCKY POINT, NORTH CAROLINA
N3415-W7745/15

2/55