UNITED STATES
DEPARTMENT OF THE INTERIOR
GEOLOGICAL SURVEY

STATE OF NORTH CAROLINA
DEPARTMENT OF NATURAL RESOURCES
AND COMMUNITY DEVELOPMENT
RALEIGH, NORTH CAROLINA

ROSE HILL QUADRANGLE
NORTH CAROLINA–DUPLIN CO.
7.5 MINUTE SERIES (TOPOGRAPHIC)
SE/4 ROSE HILL 15' QUADRANGLE

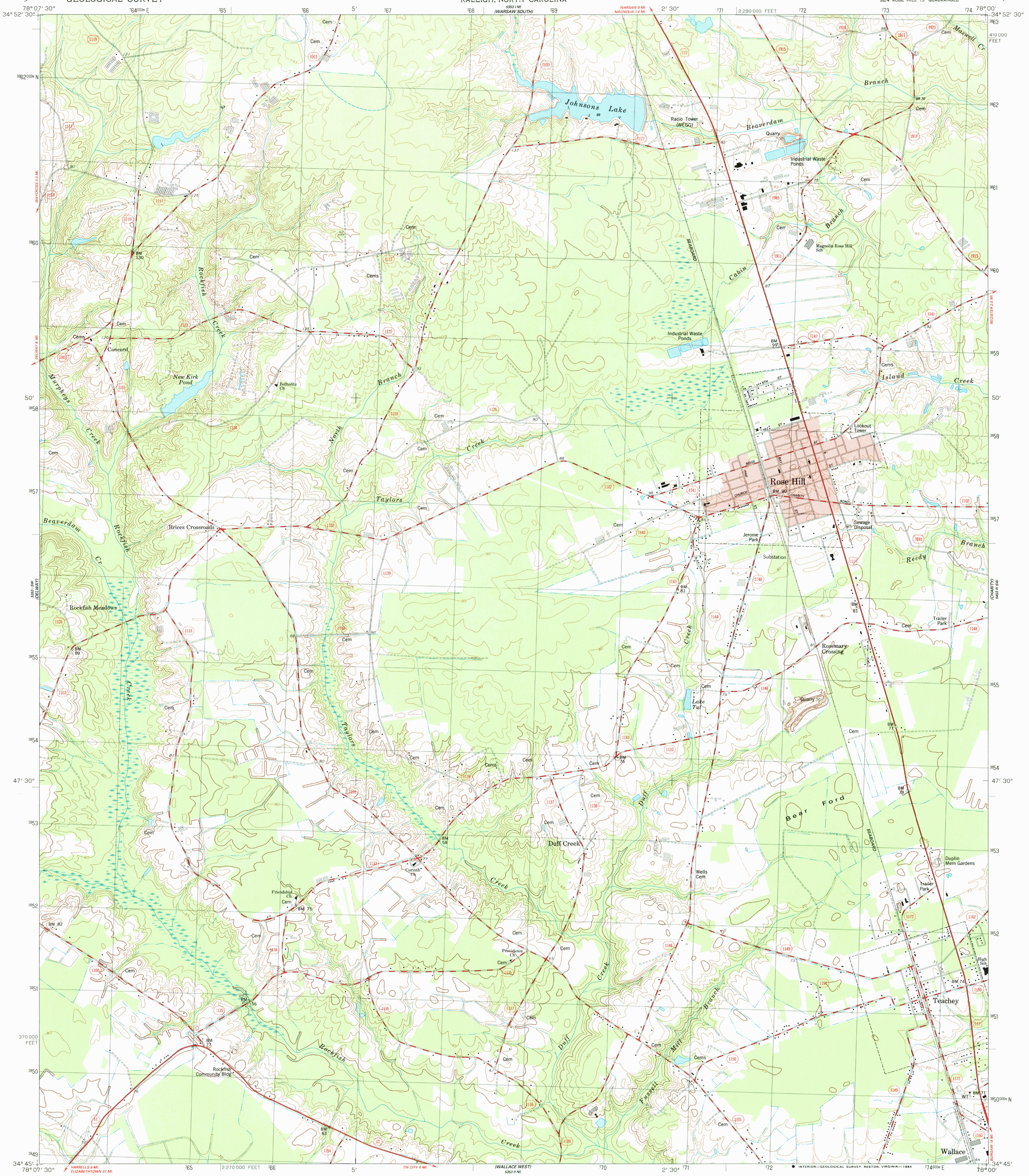

Mapped, edited, and published by the Geological Survey

Control by USGS, NOS/NOAA, and State of North Carolina agencies

Topography by photogrammetric methods from aerial photographs taken 1979. Field checked 1981. Map edited 1984

Projection and 1000-meter grid, zone 17: Universal Transverse Mercator
10,000-foot grid ticks based on North Carolina coordinate system 1927 North American Datum
To place on the predicted North American Datum 1983 move the projection lines 13 meters south and 25 meters west as shown by dashed corner ticks

Short dashed blue lines indicate elliptical bay outlines visible on aerial photographs

Fine red dashed lines indicate selected fence and field lines where generally visible on aerial photographs. This information is unchecked

Red tint indicates areas in which only landmark buildings are shown

MN GN
7° 124 MILS
1°41′ 30 MILS
UTM GRID AND 1984 MAGNETIC NORTH DECLINATION AT CENTER OF SHEET

SCALE 1:24 000
1 ½ 0 1 MILE
1000 0 1000 2000 3000 4000 5000 6000 7000 FEET
1 .5 0 1 KILOMETER

CONTOUR INTERVAL 5 FEET
NATIONAL GEODETIC VERTICAL DATUM OF 1929

THIS MAP COMPLIES WITH NATIONAL MAP ACCURACY STANDARDS
FOR SALE BY U. S. GEOLOGICAL SURVEY, RESTON, VIRGINIA 22092
A FOLDER DESCRIBING TOPOGRAPHIC MAPS AND SYMBOLS IS AVAILABLE ON REQUEST

N.C.
QUADRANGLE LOCATION

ROAD CLASSIFICATION

Primary highway, hard surface
Light-duty road, hard or improved surface
Secondary highway, hard surface
Unimproved road
Interstate Route
U. S. Route
State Route

ROSE HILL, N. C.
SE/4 ROSE HILL 15' QUADRANGLE
34078-G1-TF-024

1984

DMA 5353 I SE–SERIES V842

RETURN TO:
USGS MAP ARCHIVES