U. S. G. S.
FILE COPY
Inspection and Editing

UNITED STATES
DEPARTMENT OF THE INTERIOR
GEOLOGICAL SURVEY

STATE OF PENNSYLVANIA
DEPARTMENT OF INTERNAL AFFAIRS
TOPOGRAPHIC AND GEOLOGIC SURVEY

ANTRIM QUADRANGLE
PENNSYLVANIA
15 MINUTE SERIES (TOPOGRAPHIC)

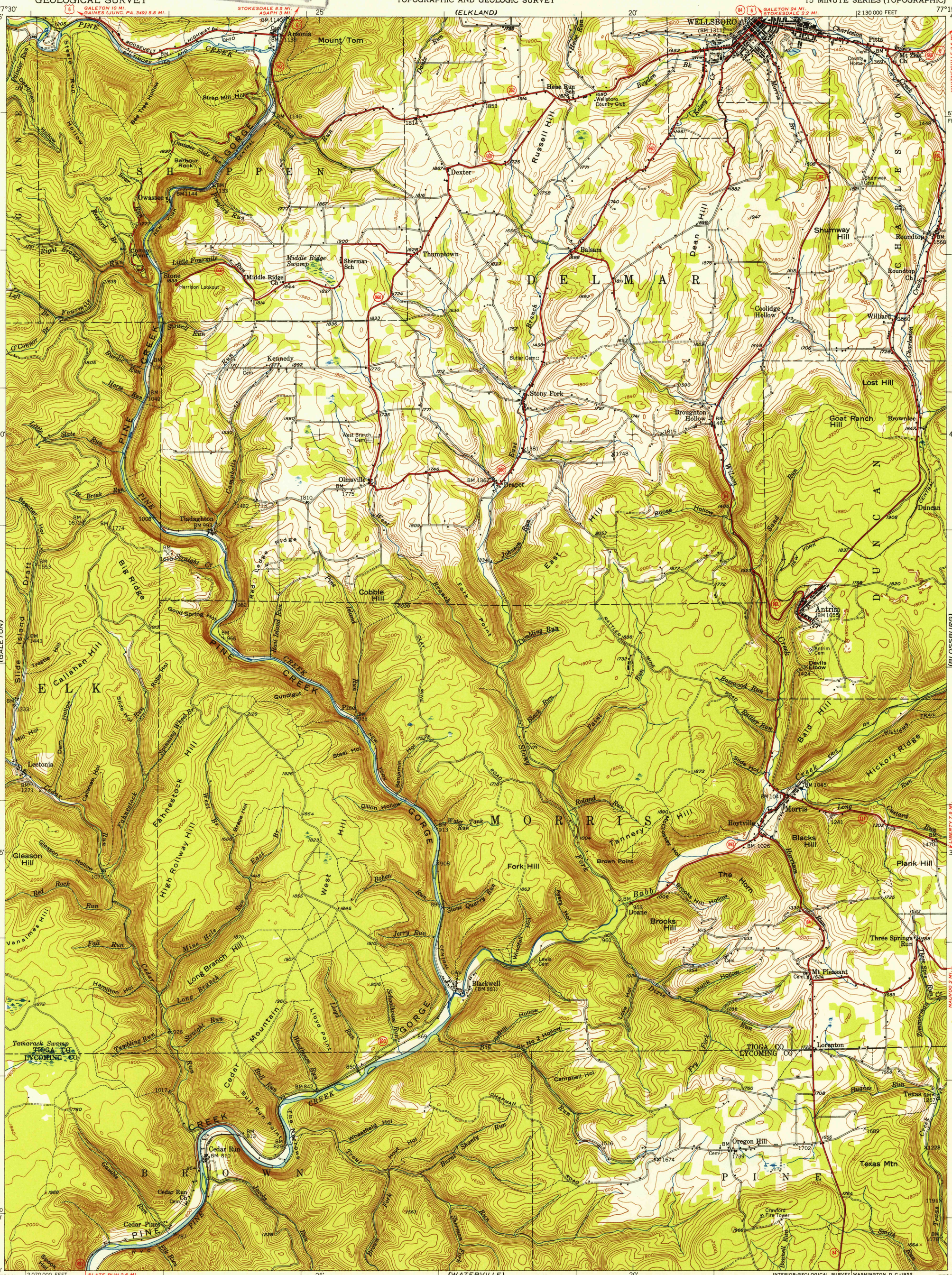

Mapped, edited, and published by the Geological Survey

Control by USGS and USC&GS

Topography from aerial photographs by multiplex methods
Aerial photographs taken 1944. Field check 1946

Polyconic projection. 1927 North American datum
10,000-foot grid based on Pennsylvania coordinate system, north zone

TRUE NORTH
MAGNETIC NORTH
8½°
APPROXIMATE MEAN DECLINATION, 1946

SCALE 1:62 500

1 ½ 0 1 2 3 4 MILES

3000 0 3000 6000 9000 12000 15000 18000 21000 FEET

1 .5 0 1 2 3 4 5 KILOMETERS

CONTOUR INTERVAL 40 FEET
DATUM IS MEAN SEA LEVEL

THIS MAP COMPLIES WITH NATIONAL MAP ACCURACY STANDARDS
FOR SALE BY U. S. GEOLOGICAL SURVEY, WASHINGTON 25, D. C.
A FOLDER DESCRIBING TOPOGRAPHIC MAPS AND SYMBOLS IS AVAILABLE ON REQUEST

ROAD CLASSIFICATION

Heavy-duty — 4 LANE | 6 LANE
Medium-duty — 4 LANE | 6 LANE
Light-duty
Unimproved dirt
U. S. Route
State Route

This area is also covered by 1:24 000 scale maps of the Antrim, Tiadaghton, Cedar Run, and Morris 7.5 minute quadrangles

USGS
Historical File
Topographic Division

U. S. G. S.
FILE COPY
Inspection and Editing

ANTRIM, PA.
N4130—W7715/15

1946

SEP 12 1952
3.35