UNITED STATES
DEPARTMENT OF THE INTERIOR
GEOLOGICAL SURVEY

UNITED STATES
DEPARTMENT OF THE ARMY
CORPS OF ENGINEERS

ALAMOGORDO QUADRANGLE
NEW MEXICO—OTERO CO.
15 MINUTE SERIES (TOPOGRAPHIC)

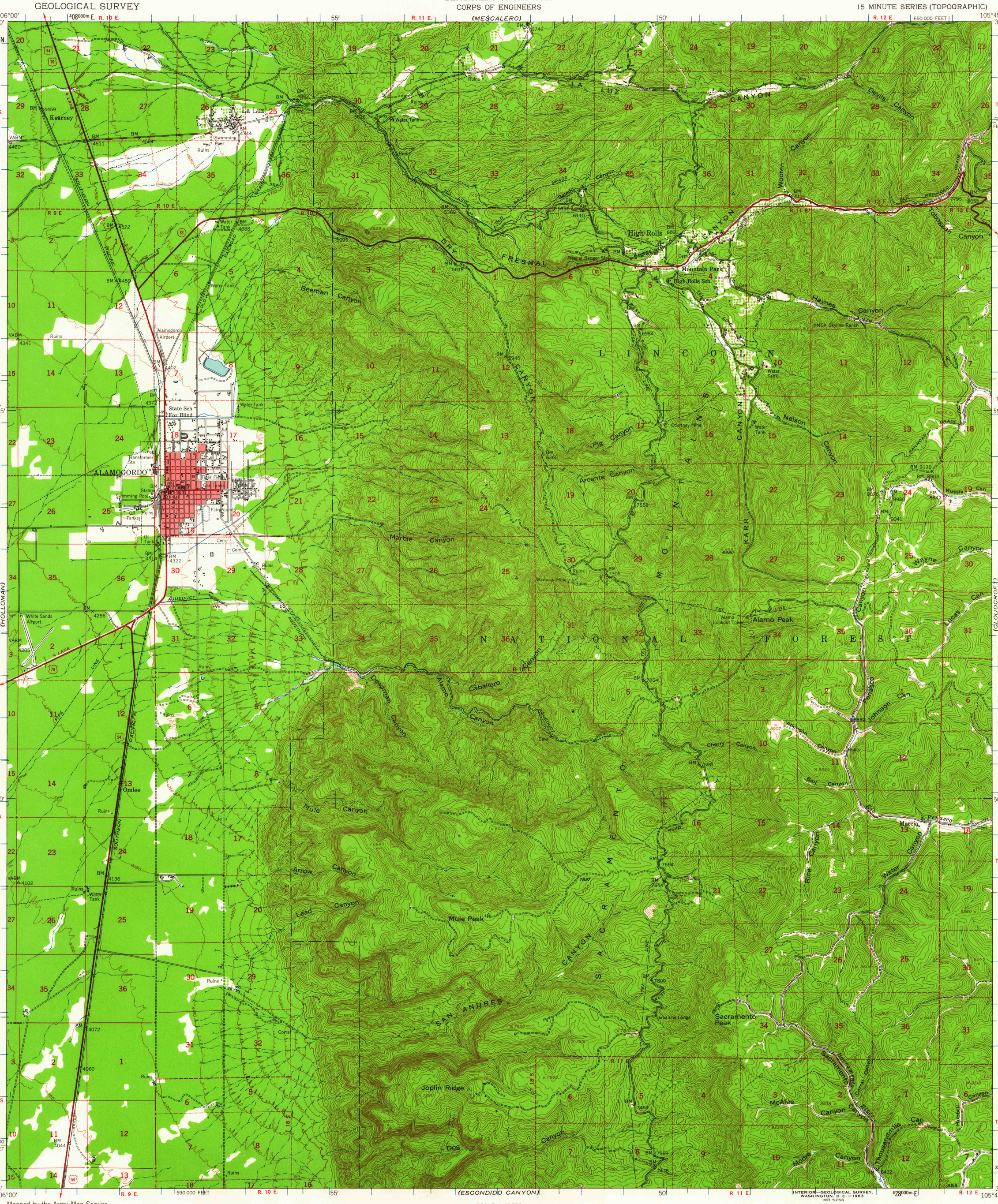

Mapped by the Army Map Service
Published for civil use by the Geological Survey

Control by USGS, USC&GS, and USCE

Topography from aerial photographs by multiplex methods
Aerial photographs taken 1948–1949. Field check 1950

Polyconic projection. 1927 North American datum
10,000-foot grid based on New Mexico coordinate system, central zone

OROGRANDE 27 MI.
EL PASO, TEXAS 75 MI.

Red tint indicates area in which only landmark buildings are shown

Dashed land lines indicate approximate locations

Unchecked elevations are shown in brown

Locations of all boundaries are approximate

1000-meter Universal Transverse Mercator grid ticks, zone 13, shown in blue

13°
TRUE NORTH
MAGNETIC NORTH
APPROXIMATE MEAN DECLINATION, 1950

SCALE 1:62 500

1 ½ 0 1 2 3 4 MILES

3000 0 3000 6000 9000 12000 15000 18000 21000 FEET

1 .5 0 1 2 3 4 5 KILOMETERS

CONTOUR INTERVAL 50 FEET
DATUM IS MEAN SEA LEVEL

NEW MEXICO
QUADRANGLE LOCATION

ROAD CLASSIFICATION
1963

Heavy-duty — Light-duty
Medium-duty — Unimproved dirt
U. S. Route — State Route

INTERIOR—GEOLOGICAL SURVEY,
WASHINGTON, D. C.—1963
MR 5256

USGS
Historical File
Topographic Division

ALAMOGORDO, N. MEX.
N3245—W10545/15

1950

THIS MAP COMPLIES WITH NATIONAL MAP ACCURACY STANDARDS
FOR SALE BY U. S. GEOLOGICAL SURVEY, DENVER 25, COLORADO OR WASHINGTON 25, D. C.
A FOLDER DESCRIBING TOPOGRAPHIC MAPS AND SYMBOLS IS AVAILABLE ON REQUEST

APR - 8 1963
3180