UNITED STATES
DEPARTMENT OF THE INTERIOR
GEOLOGICAL SURVEY

UNITED STATES
DEPARTMENT OF THE ARMY
CORPS OF ENGINEERS

SILVER CITY QUADRANGLE
NEW MEXICO-GRANT CO.
7.5 MINUTE SERIES (TOPOGRAPHIC)

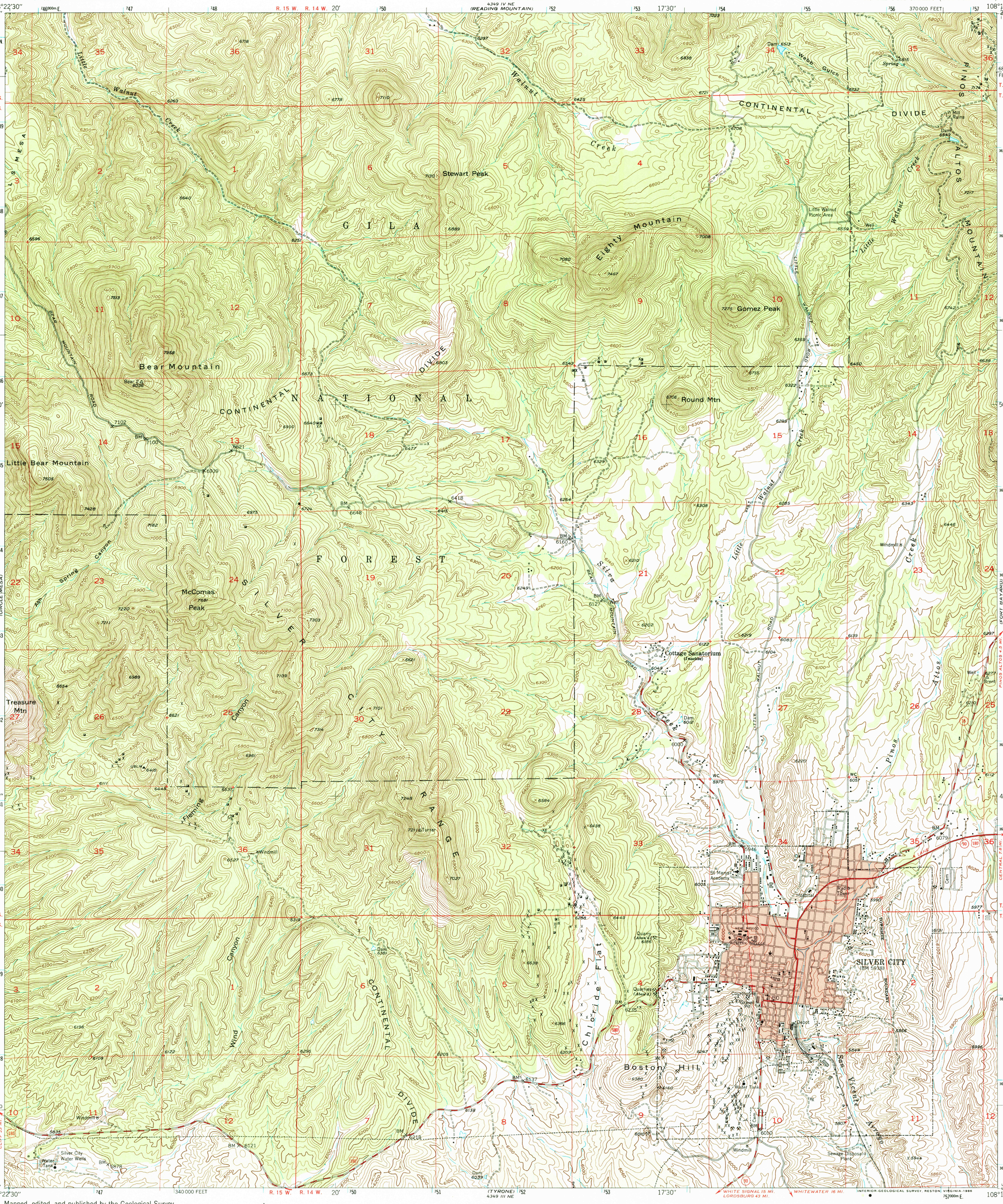

Mapped, edited, and published by the Geological Survey

Control by USGS and USC&GS

Topography from aerial photographs by multiplex methods
Aerial photographs taken December 1945. Field check, 1950

Polyconic projection. **1927 North American Datum**
10,000-foot grid based on New Mexico coordinate system, west zone

Red tint indicates area in which only landmark buildings are shown

1000-meter Universal Transverse Mercator grid ticks, zone 12, shown in blue

To place on the predicted North American Datum 1983 move the projection lines 6 meters south and 56 meters east as shown by dashed corner ticks

MN
GN
1°27'
26 MILS
13°
231 MILS

UTM GRID AND 1950 MAGNETIC NORTH DECLINATION AT CENTER OF SHEET

There may be private inholdings within the boundaries of the National or State reservations shown on this map

SCALE 1:24 000

1 ½ 0 1 MILE

1000 0 1000 2000 3000 4000 5000 6000 7000 FEET

1 .5 0 1 KILOMETER

CONTOUR INTERVAL 20 FEET
NATIONAL GEODETIC VERTICAL DATUM OF 1929

THIS MAP COMPLIES WITH NATIONAL MAP ACCURACY STANDARDS
FOR SALE BY U. S. GEOLOGICAL SURVEY, DENVER, COLORADO 80225, OR RESTON, VIRGINIA 22092
A FOLDER DESCRIBING TOPOGRAPHIC MAPS AND SYMBOLS IS AVAILABLE ON REQUEST

ROAD CLASSIFICATION

Heavy-duty — Light-duty
Medium-duty — Unimproved dirt
U. S. Route — State Route

NEW MEXICO
QUADRANGLE LOCATION

USGS NMD HISTORICAL MAP
JUL 25 1986
REC'D FILE COPY

SILVER CITY, N. MEX.
32108-G3-TF-024
1950
DMA 4349 IV SE-SERIES V881