UNITED STATES
DEPARTMENT OF THE INTERIOR
GEOLOGICAL SURVEY

COMMONWEALTH OF PENNSYLVANIA
DEPARTMENT OF ENVIRONMENTAL RESOURCES
TOPOGRAPHIC AND GEOLOGIC SURVEY

HERSHEY QUADRANGLE
PENNSYLVANIA
7.5 MINUTE SERIES (TOPOGRAPHIC)
SW/4 HUMMELSTOWN 15' QUADRANGLE

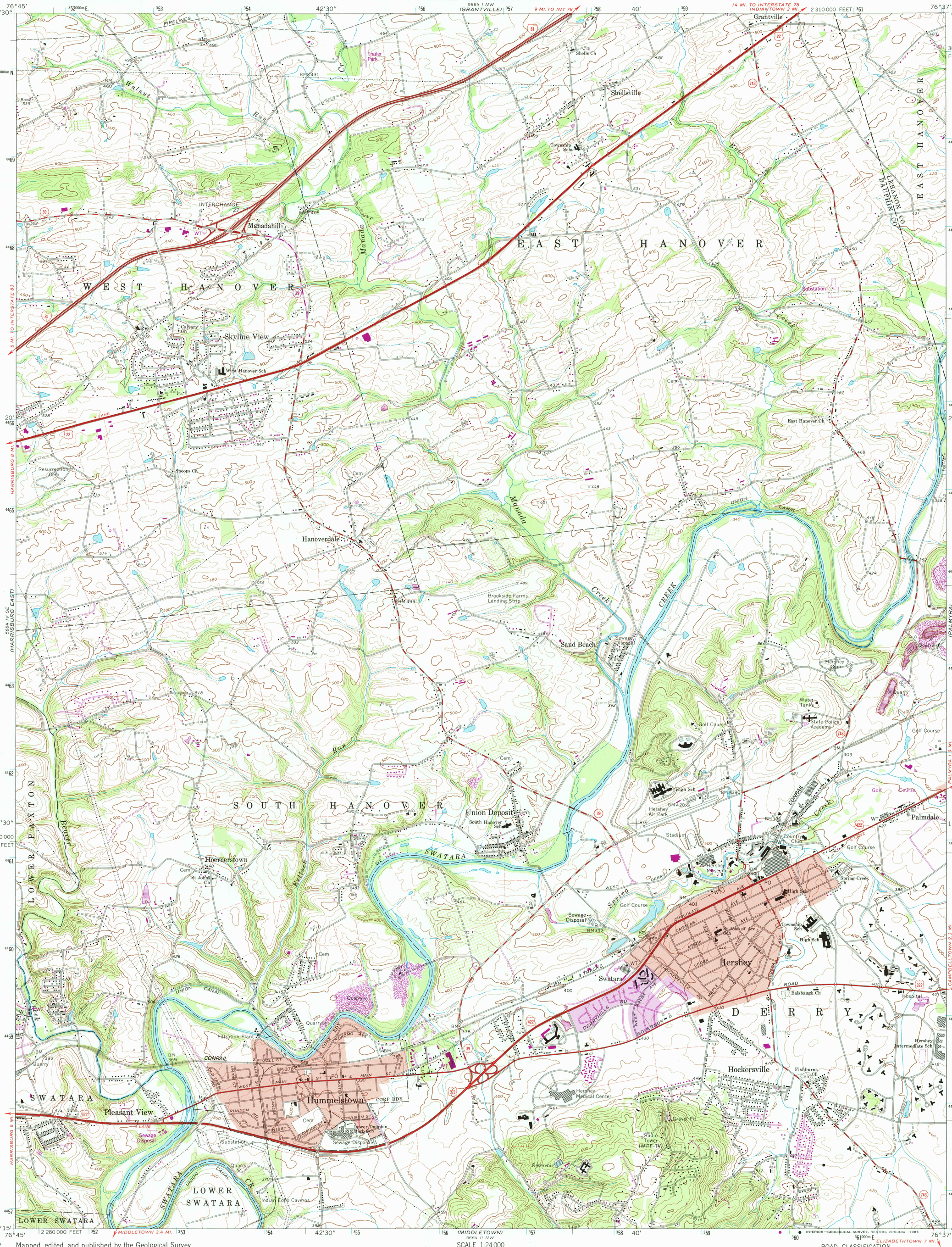

Mapped, edited, and published by the Geological Survey

Control by USGS and USC&GS

Topography by photogrammetric methods from aerial photographs taken 1968. Field checked 1969
Supersedes Army Map Service Hummelstown map dated 1947

Polyconic projection. 1927 North American datum
10,000-foot grid based on Pennsylvania coordinate system, south zone
1000-meter Universal Transverse Mercator grid ticks, zone 18, shown in blue

Fine red dashed lines indicate selected fence and field lines where generally visible on aerial photographs. This information is unchecked

Red tint indicates areas in which only landmark buildings are shown
Purple tint indicates extension of urban areas

MN GN
9° 160 MILS
1°06' 20 MILS
UTM GRID AND 1974 MAGNETIC NORTH DECLINATION AT CENTER OF SHEET

To place on the predicted North American Datum 1983, move the projection lines 6 meters south and 27 meters west as shown by dashed corner ticks

SCALE 1:24 000
1 ½ 0 1 MILE
1000 0 1000 2000 3000 4000 5000 6000 7000 FEET
1 .5 0 1 KILOMETER

CONTOUR INTERVAL 20 FEET
NATIONAL GEODETIC VERTICAL DATUM OF 1929

THIS MAP COMPLIES WITH NATIONAL MAP ACCURACY STANDARDS
FOR SALE BY U. S. GEOLOGICAL SURVEY, DENVER, COLORADO 80225
OR RESTON, VIRGINIA 22092
A FOLDER DESCRIBING TOPOGRAPHIC MAPS AND SYMBOLS IS AVAILABLE ON REQUEST

PENNSYLVANIA
QUADRANGLE LOCATION

Revisions shown in purple compiled in cooperation with State of Pennsylvania agencies from aerial photographs taken 1974. This information not field checked

INTERIOR—GEOLOGICAL SURVEY, RESTON, VIRGINIA—1986

ROAD CLASSIFICATION
Primary highway, hard surface
Light-duty road, hard or improved surface
Secondary highway, hard surface
Unimproved road
Interstate Route
U. S. Route
State Route

HERSHEY, PA.
SW/4 HUMMELSTOWN 15' QUADRANGLE
40076-C6-TF-024

1969
PHOTOREVISED 1974
DMA 5664 I SW—SERIES V831

USGS NMD HISTORICAL MAP
NOV 26 1986
REC'D FILE COPY