USGS
science for a changing world
U.S. DEPARTMENT OF THE INTERIOR
U.S. GEOLOGICAL SURVEY

NELSONVILLE QUADRANGLE
OHIO
7.5 MINUTE SERIES (TOPOGRAPHIC)

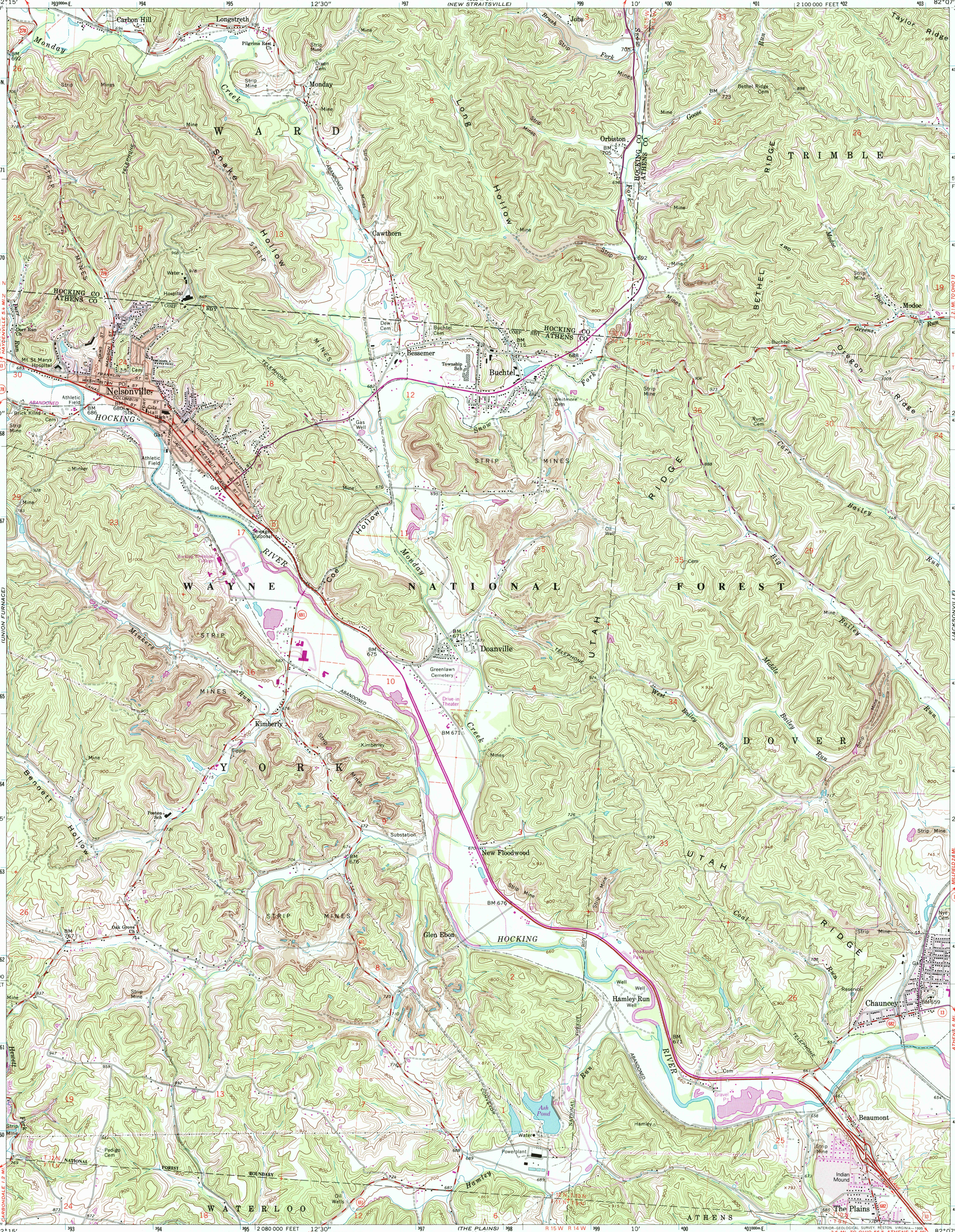

Produced by the United States Geological Survey in cooperation with State of Ohio agencies

Control by USGS and NOS/NOAA

Compiled from aerial photographs taken 1960. Revisions shown in purple compiled from aerial photographs taken 1991 and 1992 and other sources. Map edited 1995. Conflicts may exist between some updated features and previously mapped contours

North American Datum of 1927 (NAD 27). Projection and 10 000-foot ticks : Ohio Coordinate System, south zone (Lambert Conformal Conic)
Blue 1000-meter Universal Transverse Mercator ticks, zone 17

North American Datum of 1983 (NAD 83) is shown by dashed corner ticks. The values of the shift between NAD 27 and NAD 83 for 7.5-minute intersections are obtainable from National Geodetic Survey NADCON software

There may be private inholdings within the boundaries of the National or State reservations shown on this map

Land lines based on the Ohio River Base. Dotted land lines established by private subdivision of the Ohio Company Purchase

UTM GRID AND 1995 MAGNETIC NORTH DECLINATION AT CENTER OF SHEET

20% TOTAL RECOVERED FIBER

SCALE 1:24 000

CONTOUR INTERVAL 20 FEET
NATIONAL GEODETIC VERTICAL DATUM OF 1929

THIS MAP COMPLIES WITH NATIONAL MAP ACCURACY STANDARDS
FOR SALE BY U.S. GEOLOGICAL SURVEY
DENVER, COLORADO 80225, OR RESTON, VIRGINIA 22092
A FOLDER DESCRIBING TOPOGRAPHIC MAPS AND SYMBOLS IS AVAILABLE ON REQUEST

QUADRANGLE LOCATION

ROAD CLASSIFICATION
Primary highway, hard surface
Light-duty road, hard or improved surface
Secondary highway, hard surface
Unimproved road
Interstate Route
U. S. Route
State Route

USGS LIBRARY - RESTON
3 1818 00418108 5

NELSONVILLE, OH
39082-D2-TF-024
1961
REVISED 1995
DMA 4562 I NW-SERIES V852

OCT 2 2 2003
USGS Library
Reston, VA.
Topo Archive

ISBN 0-607-42494-X
9 780607 424942