UNITED STATES
DEPARTMENT OF THE INTERIOR
GEOLOGICAL SURVEY

NISQUALLY QUADRANGLE
WASHINGTON
7.5 MINUTE SERIES (TOPOGRAPHIC)
SW/4 ANDERSON ISLAND 15' QUADRANGLE

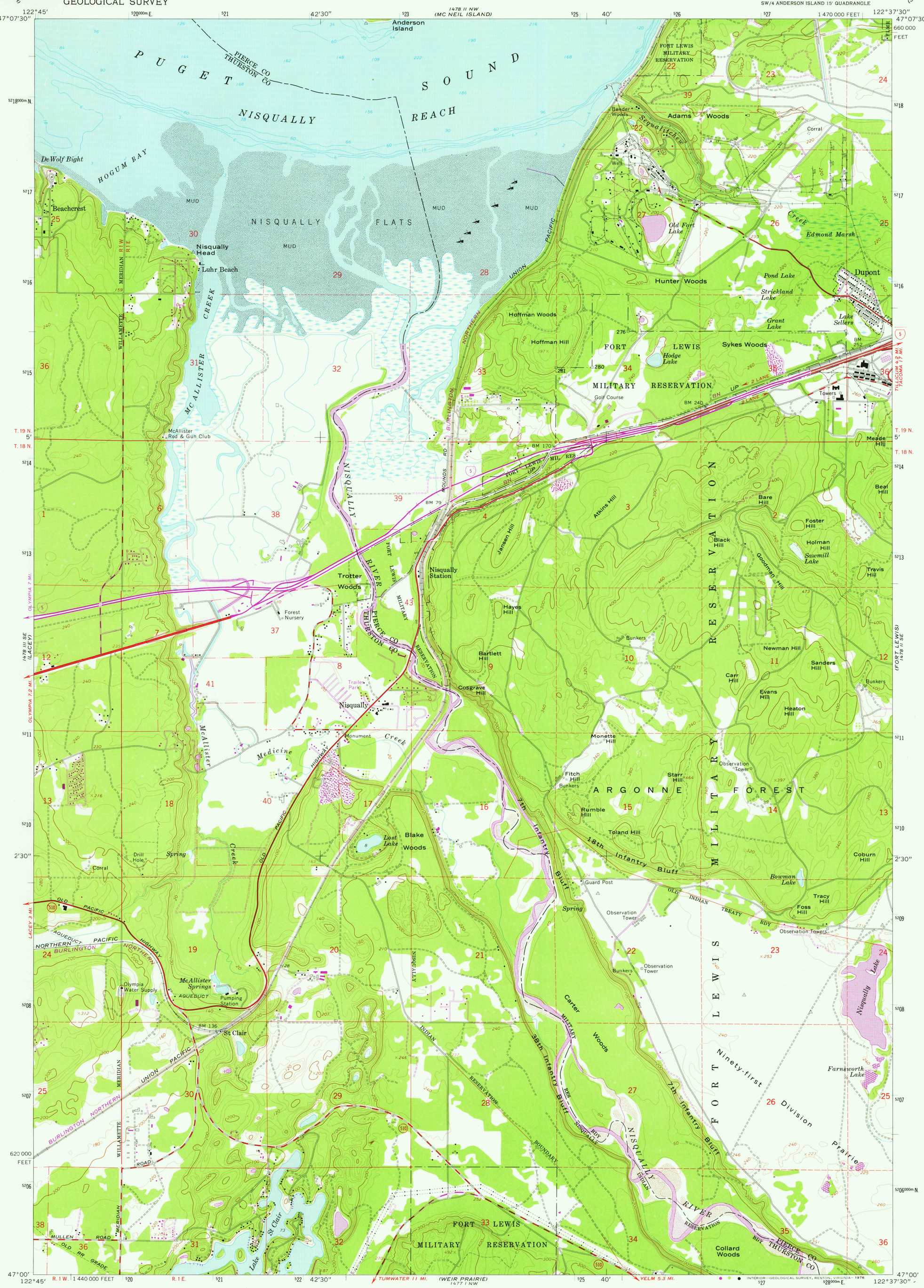

Mapped by the Army Map Service
Published for civil use by the Geological Survey

Control by USGS, USC&GS, and USCE

Topography by photogrammetric methods from aerial photographs taken 1947. Field checked 1948
Revised from aerial photographs taken 1957
Field checked 1959

Selected hydrographic data compiled from USC&GS hydrographic surveys (1935). This information is not intended for navigational purposes

Polyconic projection. 1927 North American datum
10,000-foot grid based on Washington coordinate system, south zone
1000-meter Universal Transverse Mercator grid ticks, zone 10, shown in blue

Land lines added and minor corrections by USGS 1965

GN MN 0°14′ 4 MILS 21½° 382 MILS
UTM GRID AND 1973 MAGNETIC NORTH DECLINATION AT CENTER OF SHEET

SCALE 1:24 000
1 ½ 0 1 MILE
1000 0 1000 2000 3000 4000 5000 6000 7000 FEET
1 .5 0 1 KILOMETER

CONTOUR INTERVAL 20 FEET
NATIONAL GEODETIC VERTICAL DATUM OF 1929
DEPTH CURVES AND SOUNDINGS IN FEET—DATUM IS MEAN LOWER LOW WATER
SHORELINE SHOWN REPRESENTS THE APPROXIMATE LINE OF MEAN HIGH WATER
THE MEAN RANGE OF TIDE IS APPROXIMATELY 10 FEET

THIS MAP COMPLIES WITH NATIONAL MAP ACCURACY STANDARDS
FOR SALE BY U. S. GEOLOGICAL SURVEY, DENVER, COLORADO 80225, OR RESTON, VIRGINIA 22092
A FOLDER DESCRIBING TOPOGRAPHIC MAPS AND SYMBOLS IS AVAILABLE ON REQUEST

WASHINGTON
QUADRANGLE LOCATION

Revisions shown in purple compiled by the Geological Survey from aerial photographs taken 1968 and 1973.
This information not field checked

ROAD CLASSIFICATION
Heavy-duty — Light-duty
Medium-duty — Unimproved dirt
Interstate Route — State Route

NISQUALLY, WASH.
SW/4 ANDERSON ISLAND 15' QUADRANGLE
N4700—W12237.5/7.5

1959
PHOTOREVISED 1968 AND 1973
AMS 1478 II SW—SERIES V891

INTERIOR—GEOLOGICAL SURVEY, RESTON, VIRGINIA—1976

APR 23 1976
USGS
Historical File
Topographic Division