UNITED STATES
DEPARTMENT OF THE INTERIOR
GEOLOGICAL SURVEY

WASHINGTON
POMEROY QUADRANGLE
30-MINUTE SERIES

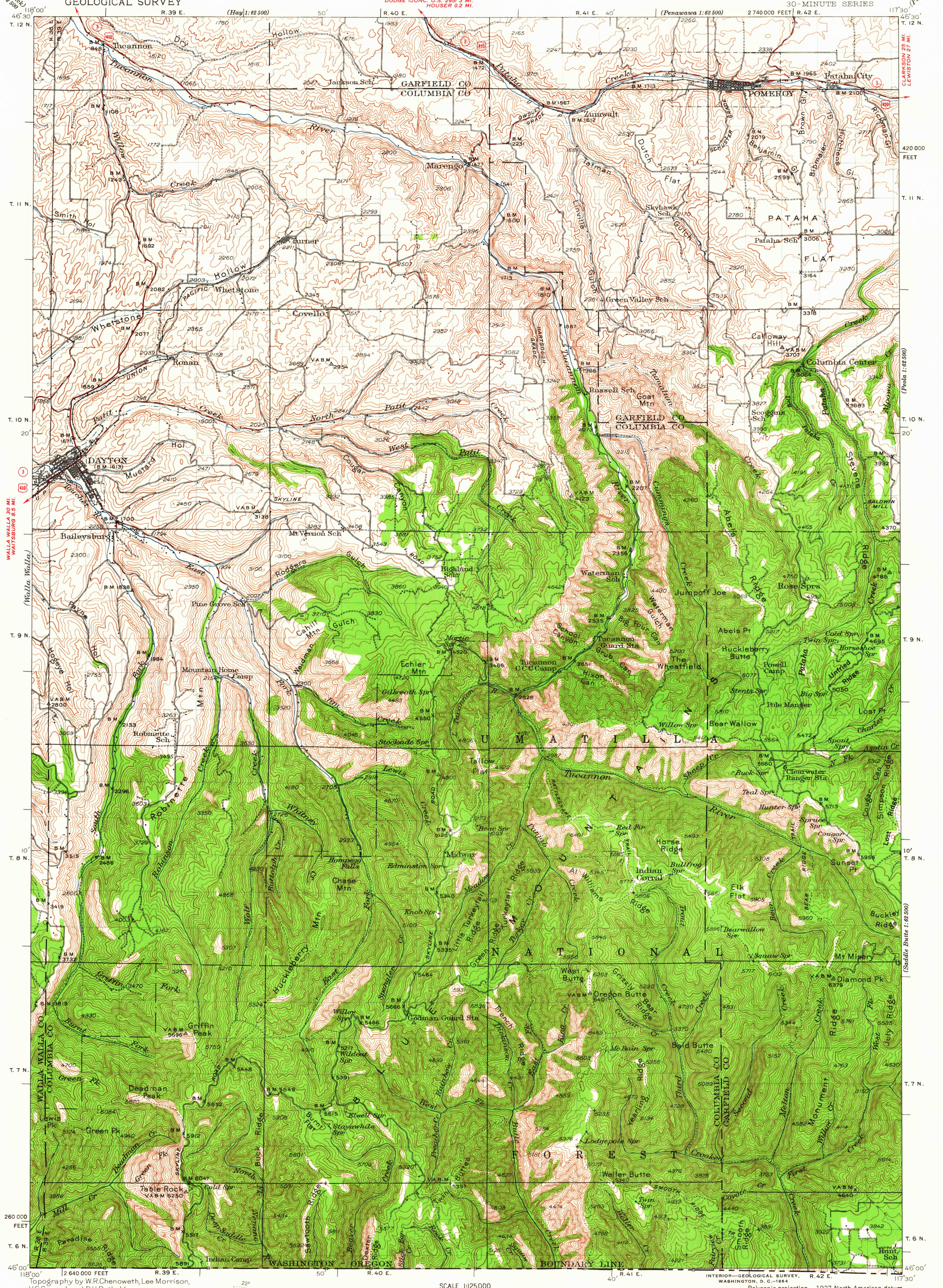

Topography by W.R.Chenoweth, Lee Morrison, V.S.Seward, and D.H.Rutledge
Surveyed in 1936-1937

ROAD CLASSIFICATION

Heavy-duty — Light-duty
Medium-duty — Unimproved dirt
U. S. Route — State Route

TRUE NORTH
MAGNETIC NORTH
22°
APPROXIMATE MEAN DECLINATION, 1937

SCALE 1:125 000

1 ½ 0 1 2 3 4 5 6 7 8 9 MILES

5000 0 5000 10000 15000 20000 25000 30000 35000 FEET

1 0 .1 2 3 4 5 6 7 8 9 KILOMETERS

CONTOUR INTERVAL 100 FEET
DATUM IS MEAN SEA LEVEL

DIAGRAM OF TOWNSHIP

6	5	4	3	2	1
7	8	9	10	11	12
18	17	16	15	14	13
19	20	21	22	23	24
30	29	28	27	26	25
31	32	33	34	35	36

INTERIOR—GEOLOGICAL SURVEY,
WASHINGTON, D. C.—1964

Polyconic projection. 1927 North American datum
20,000-foot grid based on Washington (South) rectangular coordinate system

POMEROY, WASH.
N 4600—W 11730/30
1937

OCT 2 1964
3590
USGS
Historical File
Topographic Division
U.S.G.S.
TOPOGRAPHIC DIVISION

FOR SALE BY U. S. GEOLOGICAL SURVEY, DENVER 25, COLORADO OR WASHINGTON 25, D. C.
A FOLDER DESCRIBING TOPOGRAPHIC MAPS AND SYMBOLS IS AVAILABLE ON REQUEST