UNITED STATES
DEPARTMENT OF THE INTERIOR
GEOLOGICAL SURVEY

ROME NORTH QUADRANGLE
GEORGIA – FLOYD CO.
7.5 MINUTE SERIES (TOPOGRAPHIC)

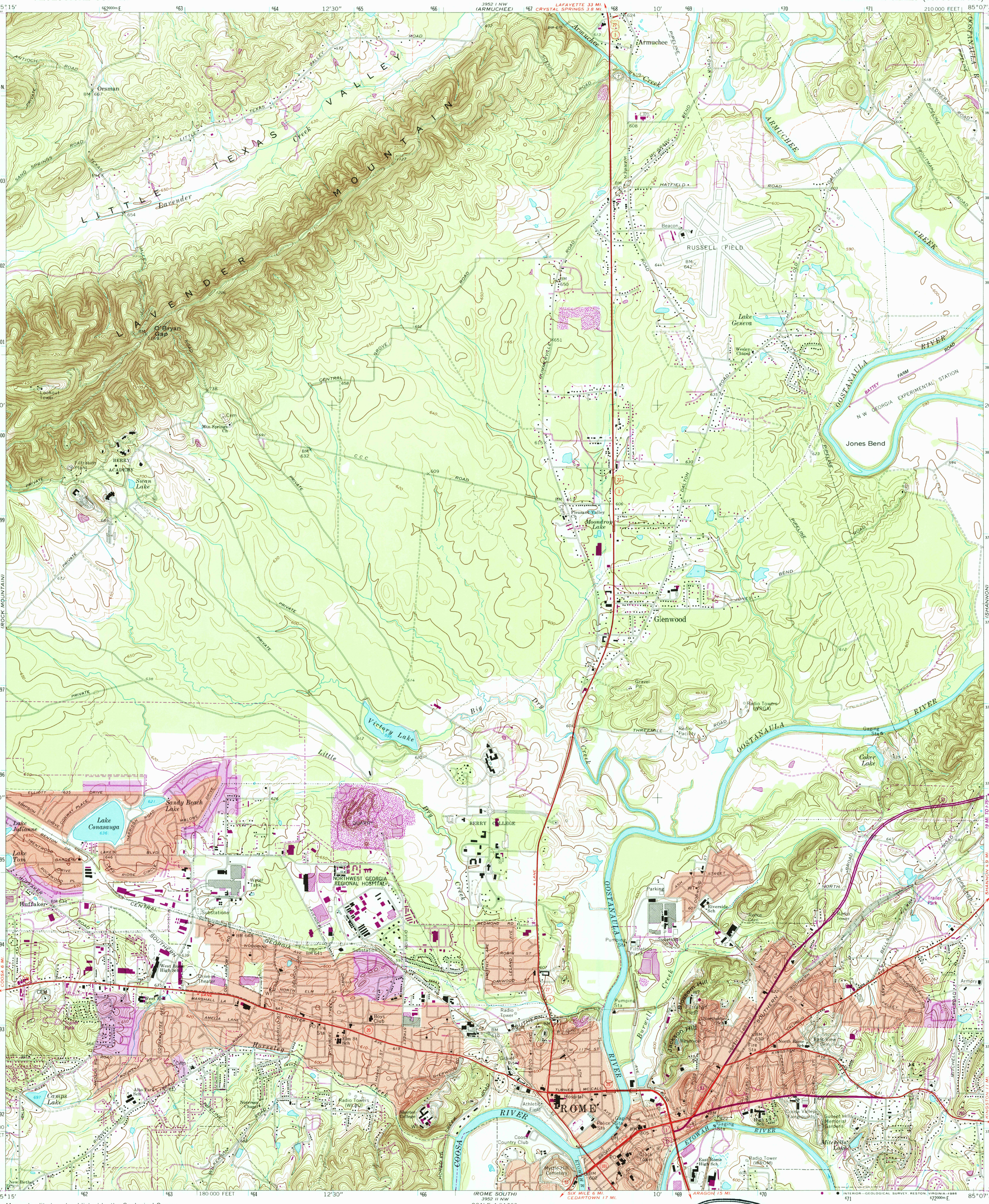

Mapped, edited, and published by the Geological Survey

Control by USGS, USC&GS, USCE, and Georgia Geodetic Survey

Topography by photogrammetric methods from aerial photographs taken 1964. Field checked 1967

Polyconic projection. 1927 North American datum
10,000-foot grid based on Georgia coordinate system, west zone
1000-meter Universal Transverse Mercator grid ticks, zone 16, shown in blue
To place on the predicted North American Datum 1983, move the projection lines 8 meters south and 5 meters west as shown by dashed corner ticks

There may be private inholdings within the boundaries of the National or State reservations shown on this map

Red tint indicates areas in which only landmark buildings are shown

Fine red dashed lines indicate selected fence and field lines where generally visible on aerial photographs. This information is unchecked

MN GN
½° 9 MILS
1°01′ 18 MILS
UTM GRID AND 1985 MAGNETIC NORTH DECLINATION AT CENTER OF SHEET

SCALE 1:24 000
1 ½ 0 1 MILE
1000 0 1000 2000 3000 4000 5000 6000 7000 FEET
1 .5 0 1 KILOMETER

CONTOUR INTERVAL 10 FEET
NATIONAL GEODETIC VERTICAL DATUM OF 1929

THIS MAP COMPLIES WITH NATIONAL MAP ACCURACY STANDARDS
FOR SALE BY U. S. GEOLOGICAL SURVEY, RESTON, VIRGINIA 22092
A FOLDER DESCRIBING TOPOGRAPHIC MAPS AND SYMBOLS IS AVAILABLE ON REQUEST

USGS NMD HISTORICAL MAP
AUG 18 1986
REC'D FILE COPY

QUADRANGLE LOCATION

Revisions shown in purple compiled in cooperation with State of Georgia agencies from aerial photographs taken 1981 and other sources
This information not field checked. Map edited 1985

Purple tint indicates extension of urban areas

ROAD CLASSIFICATION

Primary highway, all weather, hard surface — Light-duty road, all weather, improved surface
Secondary highway, all weather, hard surface — Unimproved road, fair or dry weather
U. S. Route — State Route

ROME NORTH, GA.
34085-C2-TF-024

1967
PHOTOREVISED 1985
DMA 3952 I SW—SERIES V845