UNITED STATES
DEPARTMENT OF THE INTERIOR
GEOLOGICAL SURVEY

BEAVER LAKE MTS. QUADRANGLE
UTAH
15 MINUTE SERIES (TOPOGRAPHIC)

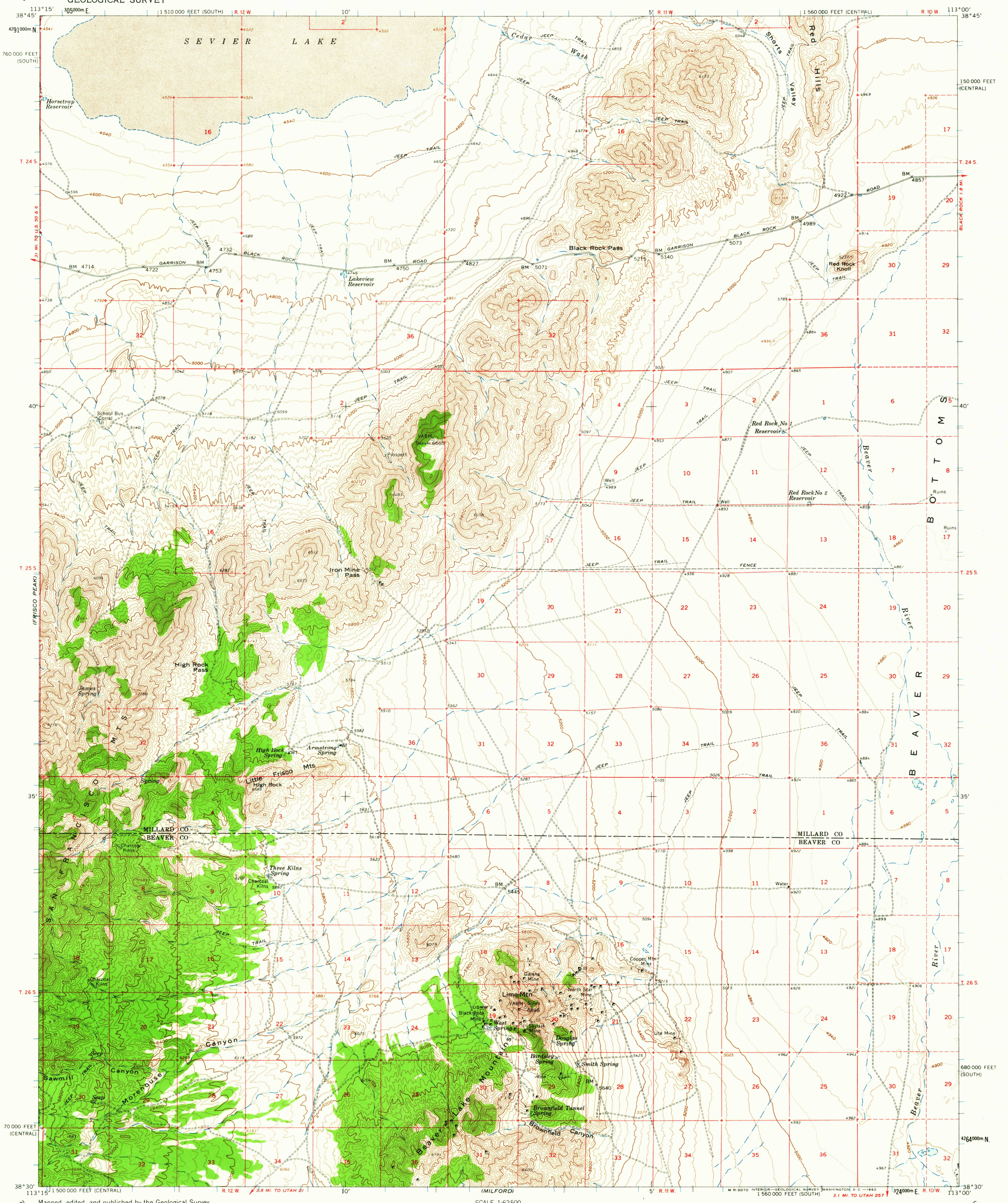

Mapped, edited, and published by the Geological Survey

Control by USGS and USC&GS

Topography by photogrammetric methods from aerial photographs taken 1953 and planetable surveys 1960

Polyconic projection. 1927 North American datum
10,000-foot grids based on Utah coordinate system, central and south zones
1000-meter Universal Transverse Mercator grid ticks, zone 12, shown in blue

Dashed land lines indicate approximate locations
Land lines unsurveyed in parts of T. 24 S.–Rs. 10, 11, and 12 W., and T. 25 S.–Rs. 11 and 12 W.

TRUE NORTH
MAGNETIC NORTH
16°
APPROXIMATE MEAN DECLINATION, 1960

SCALE 1:62 500

1 ½ 0 1 2 3 4 MILES

3000 0 3000 6000 9000 12000 15000 18000 21000 FEET

1 .5 0 1 2 3 4 5 KILOMETERS

CONTOUR INTERVAL 40 FEET
DOTTED LINES REPRESENT 20-FOOT CONTOURS
DATUM IS MEAN SEA LEVEL

THIS MAP COMPLIES WITH NATIONAL MAP ACCURACY STANDARDS
FOR SALE BY U. S. GEOLOGICAL SURVEY, DENVER 25, COLORADO OR WASHINGTON 25, D. C.
A FOLDER DESCRIBING TOPOGRAPHIC MAPS AND SYMBOLS IS AVAILABLE ON REQUEST

UTAH
QUADRANGLE LOCATION

ROAD CLASSIFICATION
Light-duty
Unimproved dirt

BEAVER LAKE MTS., UTAH
N3830—W11300/15
1960

U.S.G.S.
FILE COPY
USGS
HISTORICAL FILE
TOPOGRAPHIC DIVISION
JUL 23 1962
2165