U. S. G. S.
FILE COPY
Inspection and Editing.

WAR DEPARTMENT
CORPS OF ENGINEERS

ARKANSAS-MISSISSIPPI
HENRICO QUADRANGLE
GRID ZONE "C"

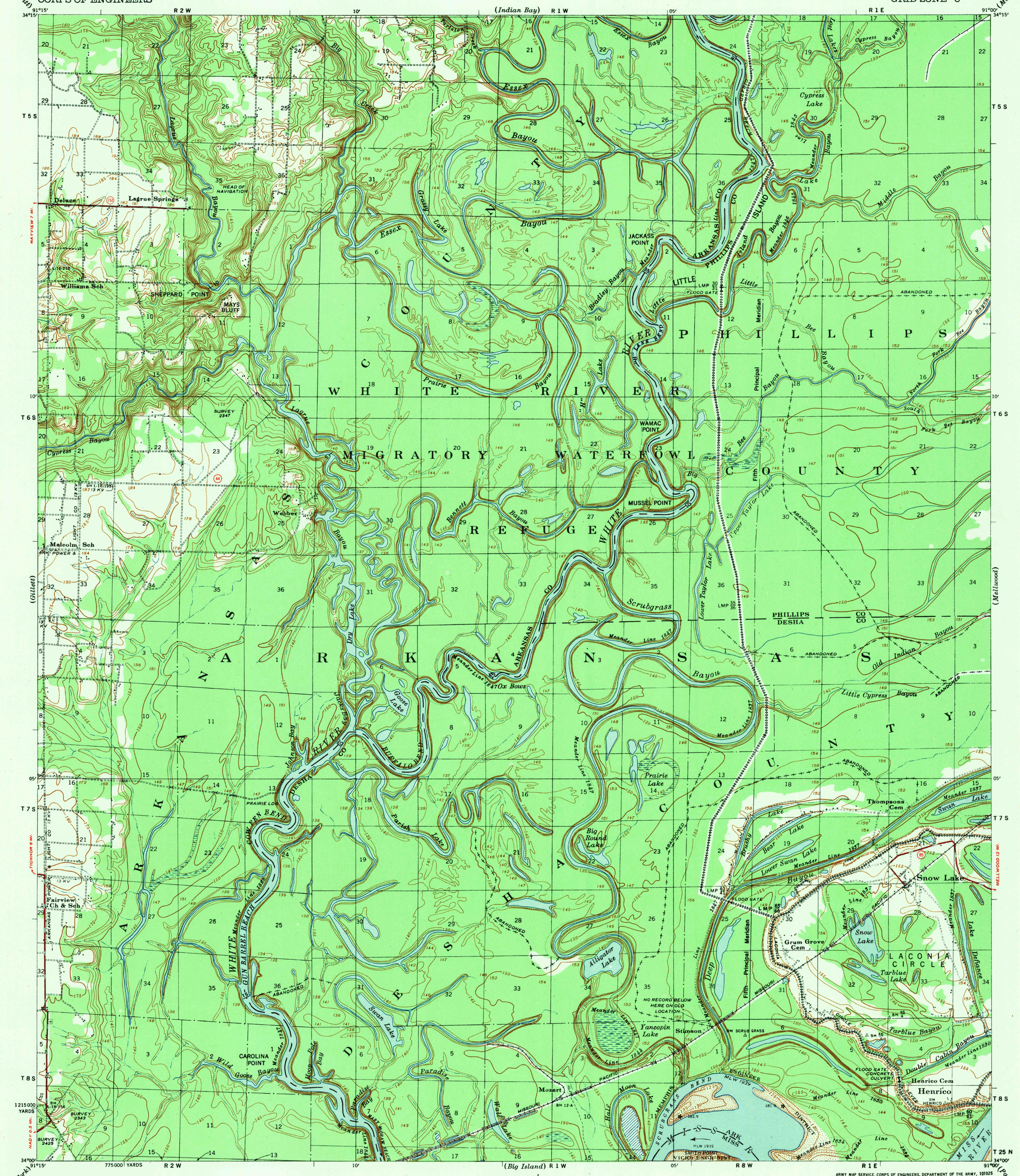

Prepared under the direction of the President, Mississippi River Commission.
Horizontal control by Mississippi River Commission and Corps of Engineers, U. S. Army, Memphis District.
Vertical control by Corps of Engineers, U. S. Army, Memphis District.
Descriptions, elevations and geodetic positions of bench marks may be obtained from Memphis Engineer District, Memphis, Tenn.
Topography by Corps of Engineers, U. S. Army, Memphis District 1930-39.
Revised by Mississippi River Commission 1932, 1935 and 1939.
Political boundaries are shown according to best available information and are subject to change except where established by court decision.
Boundary between the Memphis and Vicksburg Engineer Districts is the left bank of the Mississippi River.
Work under Flood Control Act shown as of December, 1939.
Polyconic Projection, North American Datum.

Scale $\frac{1}{62500}$

1 ½ 0 1 2 3 4 Miles

1000 500 0 1000 2000 3000 4000 5000 6000 7000 Yards

1500 0 3000 6000 9000 12000 15000 18000 Feet

1 ½ 0 1 2 3 4 5 Kilometers

Contour interval 5 feet

Datum is mean gulf level at Biloxi, Mississippi. Elevations differ from mean sea level elevations as determined by the U. S. Coast and Geodetic Survey, by small fractions of a foot. Persons interested may secure elevations of bench marks as determined by the latest U. S. C. & G. S. adjustment, by applying to the U. S. Coast and Geodetic Survey.

FIVE THOUSAND YARD GRID COMPUTED FROM "GRID SYSTEM FOR PROGRESSIVE MAPS IN THE U. S." ZONE C, U. S. C. & G. S. SPECIAL PUBLICATION NO. 59

Additional copies may be procured from
The President, Mississippi River Commission
Vicksburg, Miss. 10 cents per copy

TRUE NORTH
MAGNETIC NORTH
1°12'
6½°

APPROXIMATE MEAN DECLINATION 1935
ANNUAL MAGNETIC CHANGE 2' INCREASE

ARMY MAP SERVICE, CORPS OF ENGINEERS, DEPARTMENT OF THE ARMY, 101025
1943
8-48

LEGEND

Levee		Levee mile post	LMP
Retards and dikes		Levee station	LS
Revetment		Towhead	TH
River Gage			

Distances below Cairo gage are shown at 5 mile intervals.
Distances above mouth of White River are shown at 5 mile intervals.
Distances above mouth of Lagrue Bayou are shown at 5 mile intervals.

ROUTES USUALLY TRAVELED
HARD IMPERVIOUS SURFACES
OTHER SURFACE IMPROVEMENTS
1940
(5) U. S. ROUTE (44) STATE ROUTE

U. S. G. S.
FILE COPY
Inspection and Editing.

PRICE 20 CENTS PER COPY
For quadrangle maps effective on and after
1 November 1948

USGS
Historical File
Topographic Division

HENRICO, ARK.-MISS.

EDITION OF 1939
N3400-W9100/15