CORPS OF ENGINEERS
U. S. ARMY

HUNTER QUADRANGLE
ARKANSAS

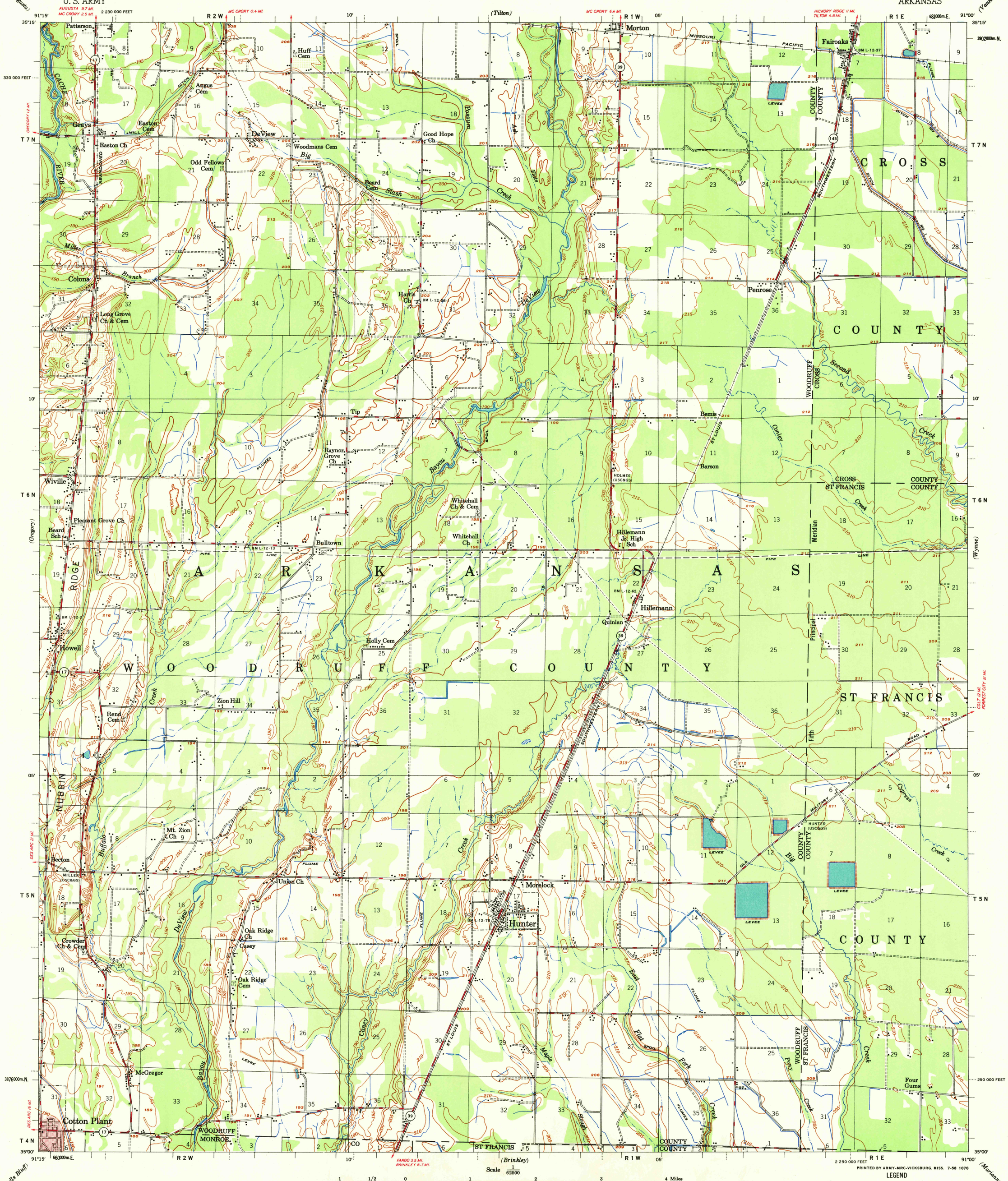

Prepared under the direction of the President, Mississippi River Commission by the U. S. Army Engineer District, Memphis, Corps of Engineers.

Edited and published by the Mississippi River Commission, Corps of Engineers, U. S. Army, Vicksburg, Mississippi.

Control by the U. S. Army Engineer District, Memphis, Corps of Engineers, and U. S. Coast and Geodetic Survey.

Polyconic Projection, 1927 North American Datum.

Descriptions, elevations and geodetic positions of permanent survey marks may be obtained from the U. S. Army Engineer District, Memphis, Corps of Engineers, Memphis, Tenn.

Topography by the U. S. Army Engineer District, Memphis, Corps of Engineers, 1956.

Aerial Photography, 1954-1955. Planimetry and Topography field checked 1956.

Political boundaries are shown according to best available information.

Work under Flood Control Act shown as of March 1957.

This map complies with national map accuracy standards.

Scale $\frac{1}{62500}$

1 1/2 0 1 2 3 4 Miles

1000 500 0 1000 2000 3000 4000 5000 6000 7000 Yards

1500 0 3000 6000 9000 12000 15000 18000 Feet

1000 500 0 1000 2000 3000 4000 5000 Meters

Contour interval 5 feet

DATUM IS MEAN SEA LEVEL

ONE THOUSAND METER UNIVERSAL TRANSVERSE MERCATOR GRID ZONE 15 IS INDICATED BY TICKS OUTSIDE THE NEATLINE

ARKANSAS STATE GRID ZONE NORTH IS INDICATED BY DOTTED TICKS OUTSIDE THE NEATLINE AT 10,000 FOOT INTERVALS

GN
1°05' OR 19 MILS
6° 00' or 107 MILS
TRUE NORTH
MAGNETIC NORTH

APPROXIMATE MEAN DECLINATION 1955
FOR CENTER OF SHEET
ANNUAL MAGNETIC CHANGE 1' WESTERLY

PRINTED BY ARMY-MRC-VICKSBURG, MISS. 7-58 1070

LEGEND

Levee		Levee mile post	LMP
Secondary Levee		Levee Station	LS
Retards and Dikes		Towhead	TH
Revetment		River Gage	

ROAD DATA 1957

In developed areas, only through roads are classified

Hard surface, heavy duty	4 LANES 6 LANES
Hard surface, medium duty	4 LANES 6 LANES
Loose surface, graded and drained, or narrow hard surface road	
Improved dirt road or street	
Unimproved dirt road; trail	
Route markers: Federal; State	

Additional copies may be procured from
The President, Mississippi River Commission
Corps of Engineers, U. S. Army
Vicksburg, Miss. 30 cents per copy

USGS
Historical File
Topographic Division

U.S.G.S.
FILE COPY
TOPOGRAPHIC DIVISION

HUNTER, ARK.

EDITION OF 1958

N3500-W9100/15

DEC 29 1959

Printed by Army for U.S. (2000)