U.S.G.S.
FILE COPY
TOPOGRAPHIC DIVISION

CORPS OF ENGINEERS
U. S. ARMY

LATOUR QUADRANGLE
ARKANSAS-MISSISSIPPI

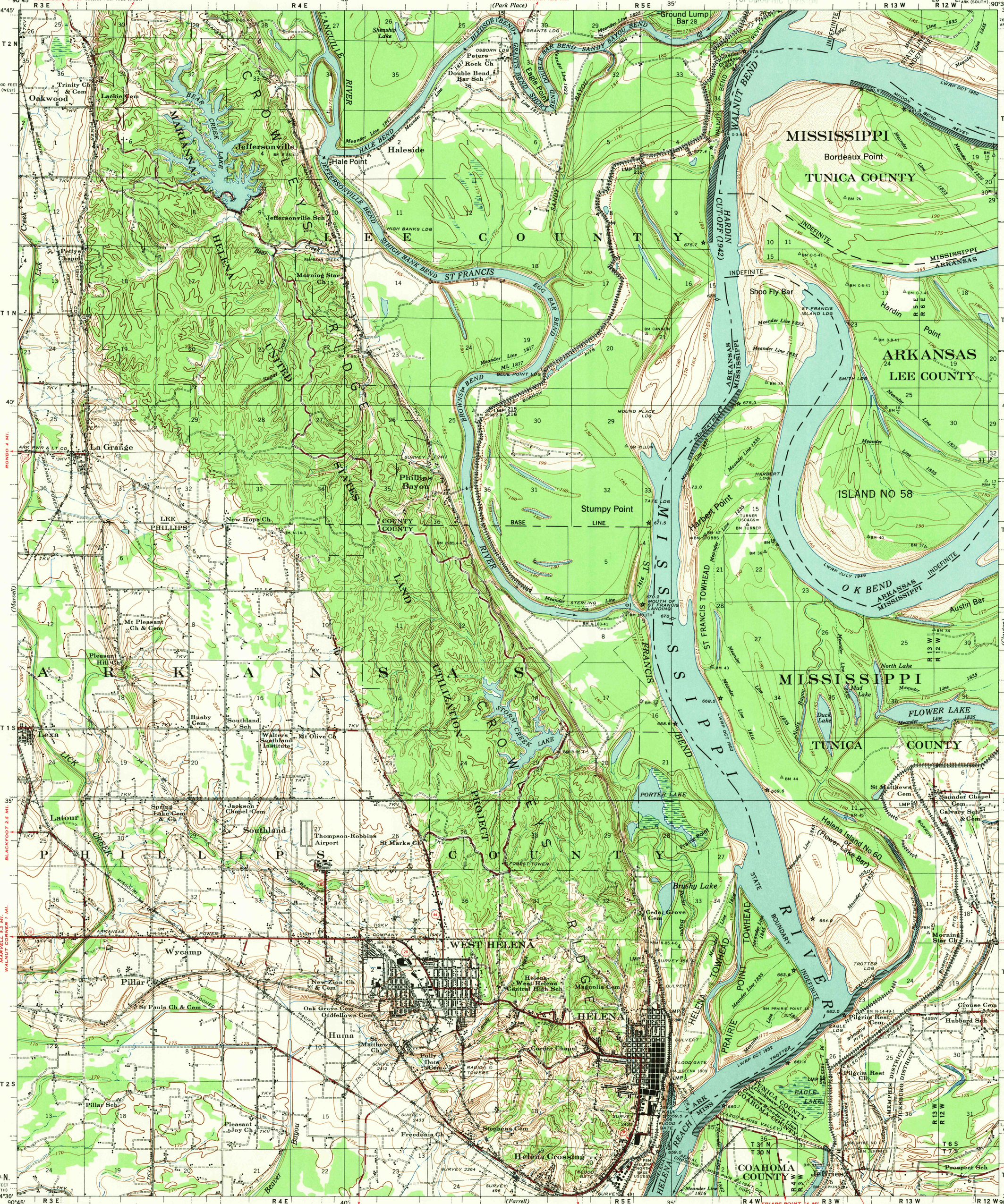

Prepared under the direction of the President, Mississippi River Commission.
Horizontal control by Mississippi River Commission and Corps of Engineers, U. S. Army, Memphis District and U. S. Coast and Geodetic Survey.
Vertical control by Mississippi River Commission and Corps of Engineers, U. S. Army, Memphis District.
Descriptions, elevations and geodetic positions of bench marks may be obtained from Memphis District, Corps of Engineers, U. S. Army, Memphis, Tenn.
Topography by Corps of Engineers, U. S. Army, Memphis District, 1930–1949–1952.
Political boundaries are shown according to best available information.
Work under Flood Control Act shown as of October 1952.
Transverse Mercator Projection, 1927 North American Datum.
This map complies with national map accuracy standards.

Scale $\frac{1}{62500}$

1 ½ 0 1 2 3 4 Miles

1000 500 0 1000 2000 3000 4000 5000 6000 7000 Yards

1500 0 3000 6000 9000 12000 15000 18000 Feet

1000 500 0 1000 2000 3000 4000 5000 Meters

Contour intervals 5 and 25 feet changing on the 200 foot contour east of ridge and the 250 foot contour west of ridge

DATUM IS MEAN SEA LEVEL

ONE THOUSAND METER UNIVERSAL TRANSVERSE MERCATOR GRID, ZONE 15 IS INDICATED BY TICKS OUTSIDE OF THE NEATLINE

ARKANSAS GRID ZONE SOUTH IS INDICATED BY DOTTED TICKS OUTSIDE THE NEATLINE AT 10,000 FOOT INTERVALS

MISSISSIPPI GRID ZONE WEST IS INDICATED BY DASH DOT TICKS OUTSIDE THE NEATLINE AT 10,000 FOOT INTERVALS

Additional copies may be procured from
The President, Mississippi River Commission
Corps of Engineers U. S. Army
Vicksburg, Miss. 20 cents per copy

APPROXIMATE MEAN DECLINATION 1955 FOR CENTER OF SHEET
ANNUAL MAGNETIC CHANGE 1' WESTERLY

PRINTED BY ARMY MAP SERVICE, CORPS OF ENGINEERS, 11-55 101036

LEGEND

Levee		Levee mile post	LMP
Retards and dikes		Levee station	L S
Revetment		Towhead	T H
River Gage			

Distances on Mississippi River, above the Head of Passes, are shown at 5 mile intervals.
Distances on St. Francis River, above mouth, are shown at 5 mile intervals.

ROUTES USUALLY TRAVELLED
HARD IMPERVIOUS SURFACES
OTHER SURFACE IMPROVEMENTS 1952
80 U. S. ROUTE
4 STATE ROUTE

LATOUR, ARKANSAS; MISSISSIPPI
EDITION OF 1955
N3430-W9030/15

U.S.G.S.
FILE COPY
TOPOGRAPHIC DIVISION

USGS
Historical File

DEC 7 1955

Printed by G.M.S. for G.S.
(2500)