UNITED STATES
DEPARTMENT OF THE INTERIOR
GEOLOGICAL SURVEY

STALLSVILLE QUADRANGLE
SOUTH CAROLINA
7.5 MINUTE SERIES (TOPOGRAPHIC)

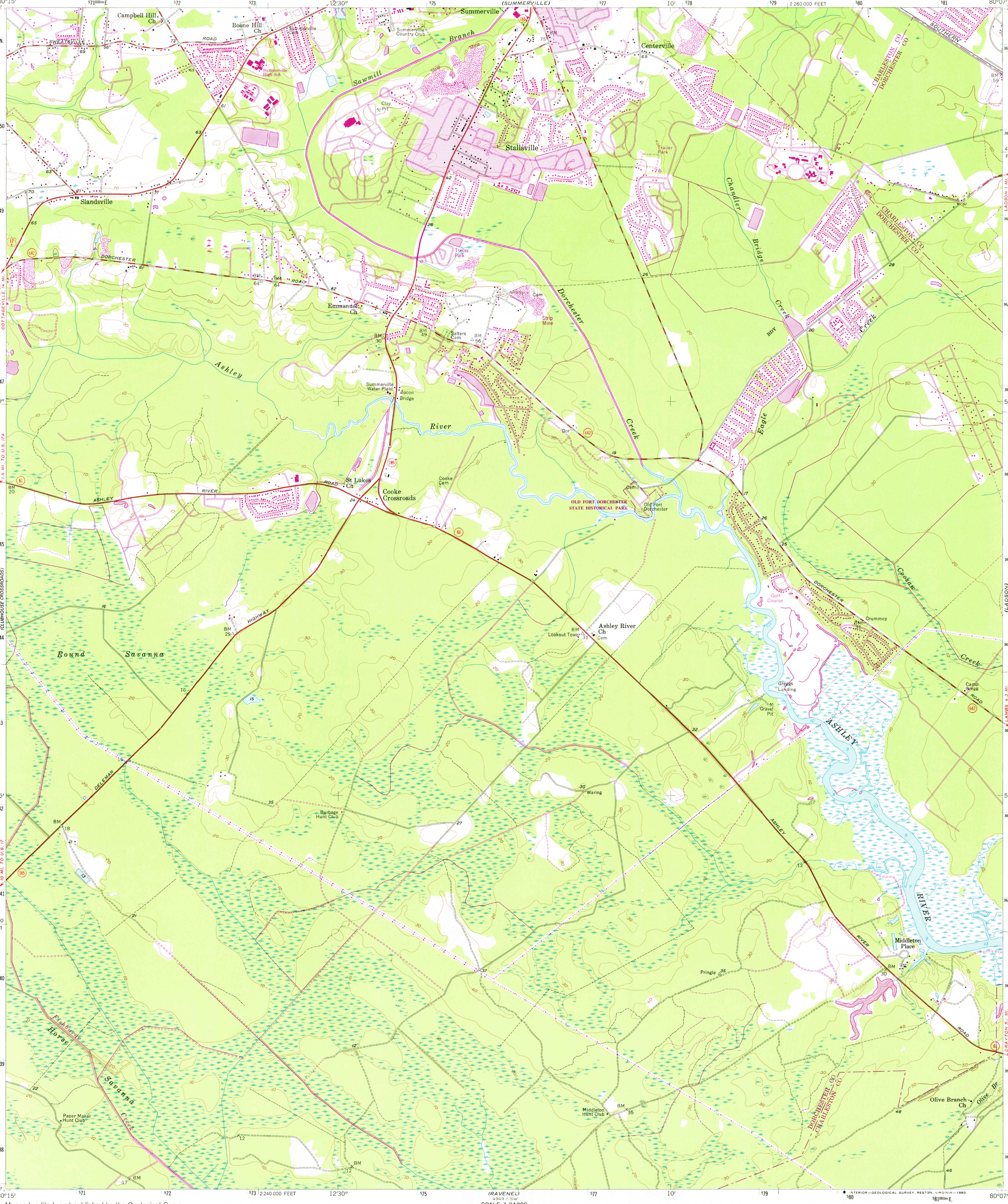

Mapped, edited, and published by the Geological Survey

Control by USGS, USC&GS, and South Carolina Geodetic Survey

Culture and drainage in part compiled from aerial photographs taken 1956. Topography by planetable surveys 1957

Hydrography compiled from USC&GS chart 1239 (1958)

Polyconic projection. 1927 North American datum
10,000-foot grid based on South Carolina coordinate system, south zone
1000-meter Universal Transverse Mercator grid ticks, zone 17, shown in blue

To place on the predicted North American Datum 1983 move the projection lines 15 meters south and 18 meters west as shown by dashed corner ticks

There may be private inholdings within the boundaries of the National or State reservations shown on this map

MN GN
3½° 62 MILS
0°27′ 8 MILS

UTM GRID AND 1979 MAGNETIC NORTH DECLINATION AT CENTER OF SHEET

Fine red dashed lines indicate selected fence and field lines visible on aerial photographs. This information is unchecked

SCALE 1:24000

1 ½ 0 1 MILE

1000 0 1000 2000 3000 4000 5000 6000 7000 FEET

1 .5 0 1 KILOMETER

CONTOUR INTERVAL 10 FEET
NATIONAL GEODETIC VERTICAL DATUM OF 1929
SOUNDINGS IN FEET—DATUM IS MEAN LOW WATER
THE RELATIONSHIP BETWEEN THE TWO DATUMS IS VARIABLE
SHORELINE SHOWN REPRESENTS THE APPROXIMATE LINE OF MEAN HIGH WATER
THE AVERAGE RANGE OF TIDE IS APPROXIMATELY 1.6 FEET

THIS MAP COMPLIES WITH NATIONAL MAP ACCURACY STANDARDS
FOR SALE BY U. S. GEOLOGICAL SURVEY, RESTON, VIRGINIA 22092
A FOLDER DESCRIBING TOPOGRAPHIC MAPS AND SYMBOLS IS AVAILABLE ON REQUEST

S. C.
QUADRANGLE LOCATION

Revisions shown in purple compiled from aerial photographs taken 1977 and other source data. This information not field checked. Map edited 1979

Purple tint indicates extension of urban areas

Bouncary lines shown in purple compiled from latest information available from the controlling authority

ROAD CLASSIFICATION

Heavy-duty — Light-duty
Medium-duty — Unimproved dirt
U. S. Route — State Route

MAY - 1 1980

USGS
Historical File
Topographic Division

2500

STALLSVILLE, S. C.

N 3252.5—W 8007.5/7.5

1957

PHOTOREVISED 1979

DMA 4949 I NW—SERIES V846

INTERIOR—GEOLOGICAL SURVEY, RESTON, VIRGINIA—1980