MILES CITY

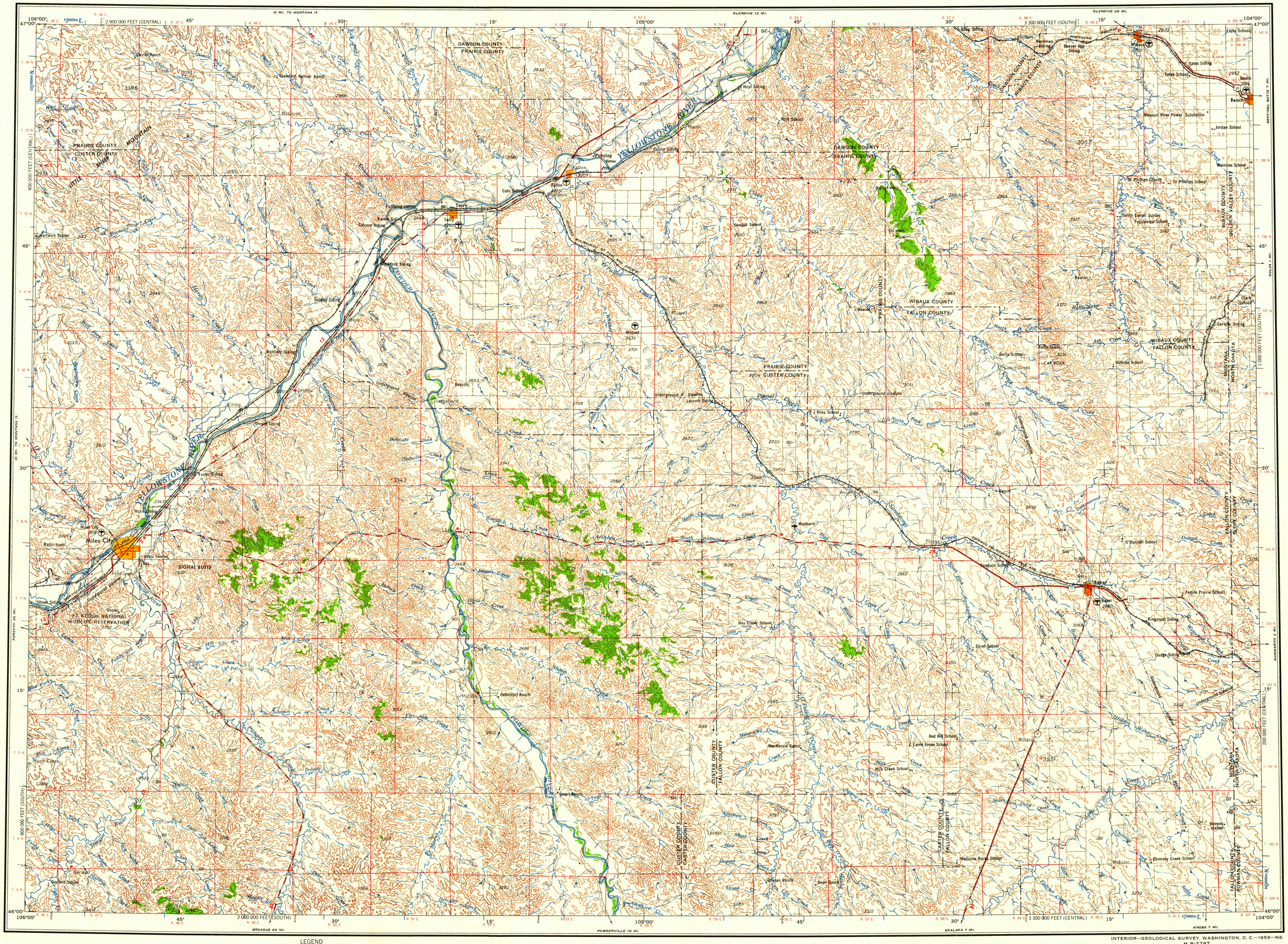
24 MI. TO MONTANA 18
GLENDIVE 12 MI.
GLENDIVE 29 MI.
2 900 000 FEET (CENTRAL)
3 300 000 FEET (SOUTH)
106°00'
105°00'
104°00'
47°00'
46°00'
45'
30'
15'
DAWSON COUNTY
PRAIRIE COUNTY
PRAIRIE COUNTY
CUSTER COUNTY
WIBAUX COUNTY
FALLON COUNTY
WIBAUX COUNTY
GOLDEN VALLEY COUNTY
MONTANA
NORTH DAKOTA
YELLOWSTONE RIVER
Miles City
Terry
Fallon
Wibaux
Beach
Baker
Marsh
Cohlin Siding
Hoyt Siding
Kent School
Jordan School
Weinties School
St. Phillips Church
St. Phillips School
South Center School
Fairview School
Beaver
Rattlesnake
Clark School
Carlyle Siding
Hillside School
Bella School
CAP ROCK
Radio tower
Underground pipeline
Mildred
Beacon
Bonfield Siding
Kinsey
Fallon Siding
Cato Siding
Kentin Siding
Calvase Siding
Sabred Siding
Hodgson Siding
Miles City Siding
Tusler Siding
Ollman Siding
Radio towers
Radio beacons
Gas
Oil
SIGNAL BUTTE
TONGUE RIVER
Ollman Siding
Cooper Siding
Mudsams
Platte Creek
Kendall Siding
Baker
Fertile Prairie School
Kingmont Siding
Dodge Siding
Ekrel School
O'Donnell School
Hay Creek School
Red Hill School
Lane Jones School
Milk Creek School
Willard
Medicine Rocks School
Chimney Creek School
Webster
Booster Station
Underground pipeline
Gofenfort Ranch
MacKenzie Ranch
Dean Ranch
Garland
Garland Siding
Mizpah
Hay Creek
Sandstone
Sand Creek
Fallon Creek
Cabin Creek
Ash Creek
Pennel Creek
Beaver Creek
Hell Creek
Dry Creek
Sand Creek
Sheep Creek
Mill Creek
Hay Creek
Spring Creek
Stronach Creek
Johnson Creek
Fox Creek
Pine Creek
Cottonwood Creek
Sand Creek
Dry Creek
Hell Creek
Beaver Creek
Ash Creek
Pennel Creek
Cabin Creek
Fallon Creek
Platte Creek
Sand Creek
Sandstone