UNITED STATES
DEPARTMENT OF THE INTERIOR
GEOLOGICAL SURVEY

GAYLORD SW QUADRANGLE
MICHIGAN
7.5 MINUTE SERIES ORTHOPHOTOQUAD

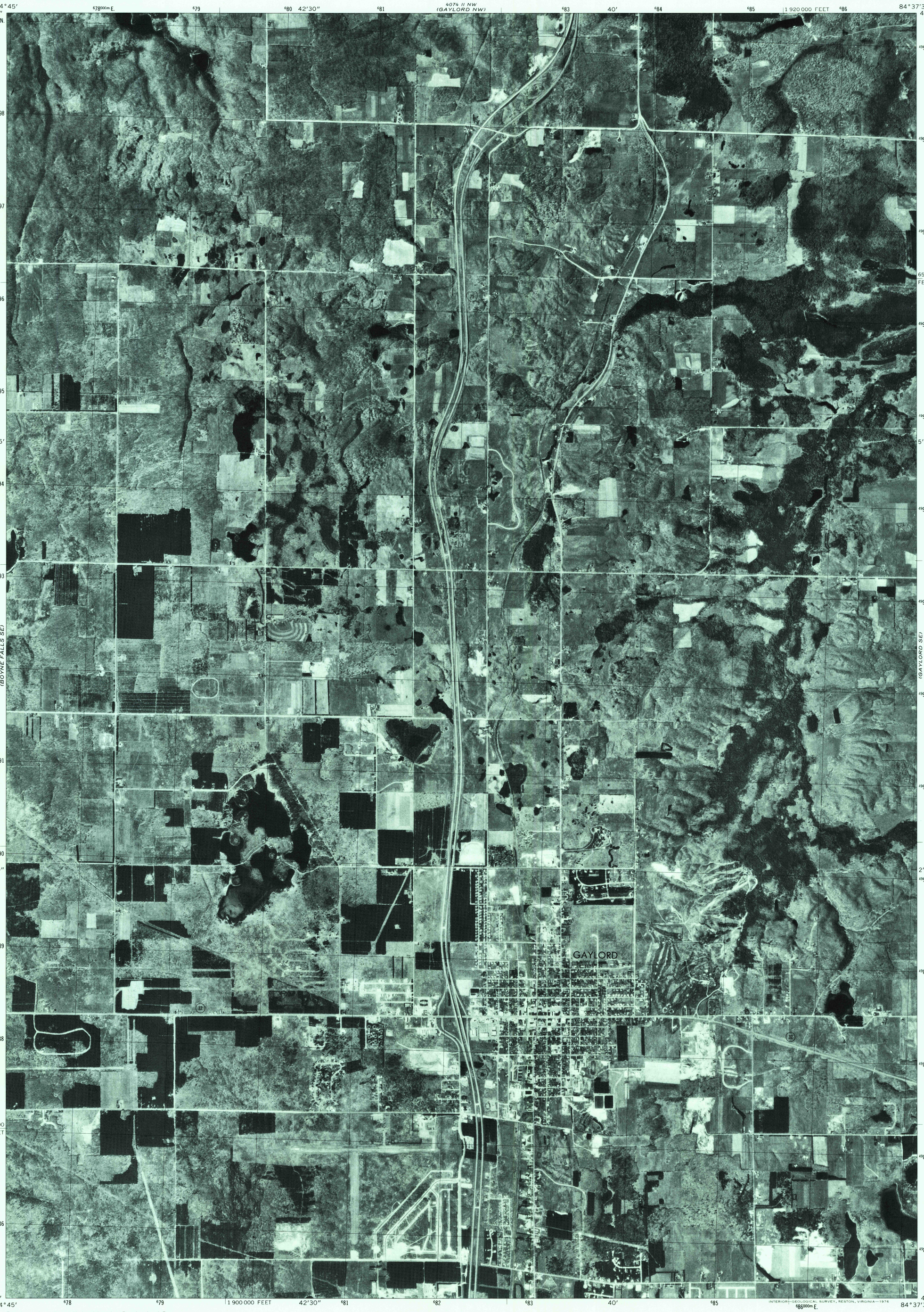

Produced and published by the Geological Survey

Orthophotograph prepared from 1:80,000-scale aerial photograph taken May 10, 1975

Projection and 10,000-foot grid ticks: Michigan coordinate system, central zone (Lambert conformal conic) 1000-metre Universal Transverse Mercator grid, zone 16. 1927 North American datum

Photoimagery transformed by scanning techniques which may produce double or mismatched images; use the mean of image positions for map point

MN GN
3½° 62 MILS
1°38′ 29 MILS
UTM GRID AND 1975 MAGNETIC NORTH DECLINATION AT CENTER OF SHEET

SCALE 1:24 000

1 ½ 0 1 MILE
1000 0 1000 2000 3000 4000 5000 6000 7000 FEET
1 .5 0 1 KILOMETRE

MICHIGAN
QUADRANGLE LOCATION

PRINCIPAL NUMBERED HIGHWAYS
Interstate Route U. S. Route State Route

This quadrangle area also covered by SW/4 of Gaylord 1:62,500-scale topographic map

THIS MAP COMPLIES WITH NATIONAL MAP ACCURACY STANDARDS
FOR SALE BY U. S. GEOLOGICAL SURVEY, RESTON, VIRGINIA 22092

USGS
Historical File
Topographic Division

GAYLORD SW, MICH.
N4500—W8437.5/7.5
1975
AMS 4074 II SW—SERIES V062

1600
FEB 02 1977