UNITED STATES
DEPARTMENT OF THE INTERIOR
GEOLOGICAL SURVEY

MONROE QUADRANGLE
MICHIGAN—MONROE CO.
7.5 MINUTE SERIES (TOPOGRAPHIC)

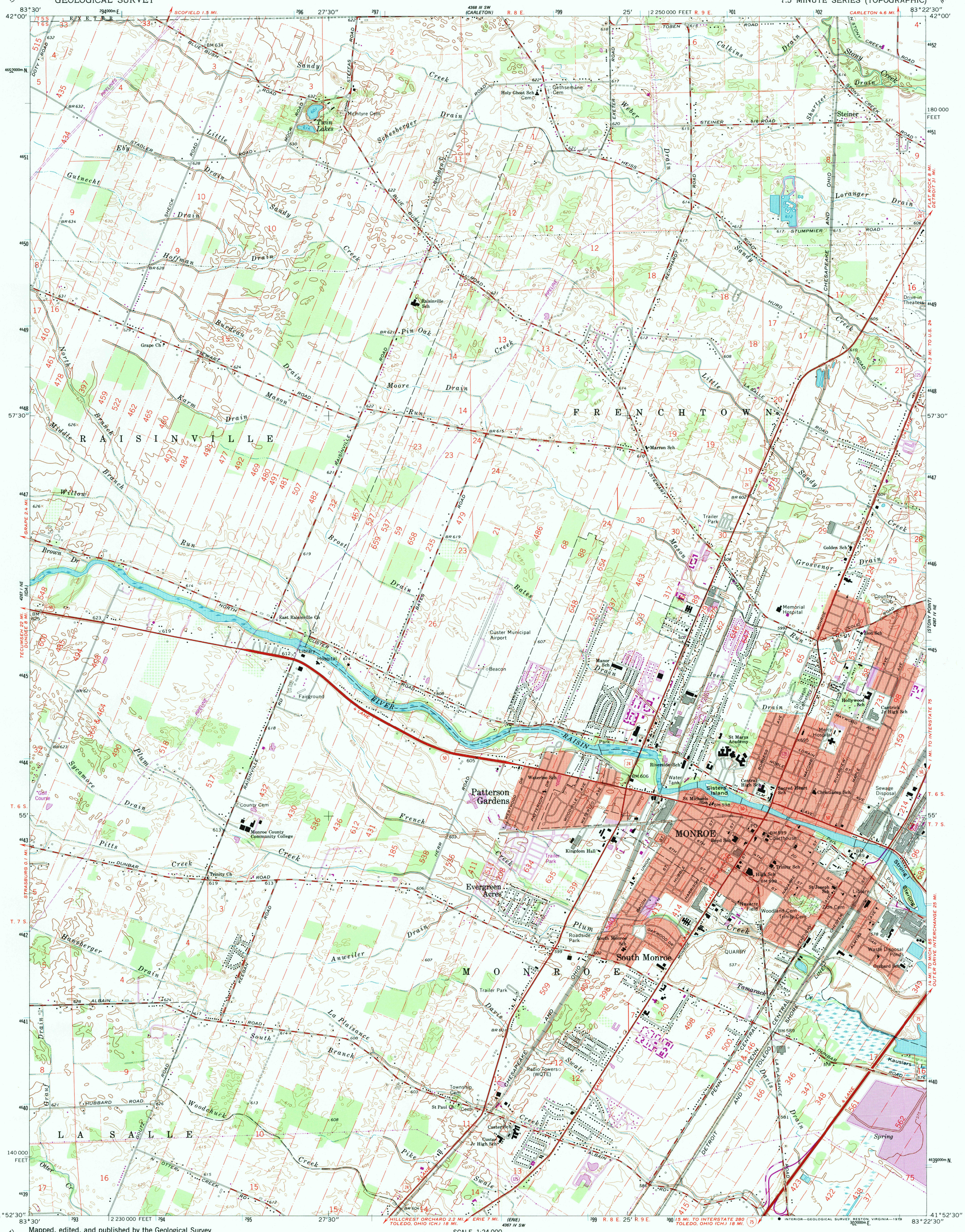

Mapped, edited, and published by the Geological Survey in cooperation with State of Michigan agencies

Control by USGS and USC&GS

Planimetry by photogrammetric methods from aerial photographs
Topography by planetable surveys 1940. Revised from aerial photographs taken 1966. Field checked 1967

Polyconic projection. 1927 North American datum
10,000-foot grid based on Michigan coordinate system, south zone
To place on the predicted North American Datum 1983 move the projection lines 0 meters south and 6 meters west as shown by dashed corner ticks
1000-meter Universal Transverse Mercator grid ticks, zone 17, shown in blue

Red tint indicates areas in which only landmark buildings are shown

Fine red dashed lines indicate selected fence and field lines where generally visible on aerial photographs. This information is unchecked

(LAMBERTVILLE EAST) 4267 I SE

MN GN
4° 71 MILS
1°38' 29 MILS
UTM GRID AND 1979 MAGNETIC NORTH DECLINATION AT CENTER OF SHEET

SCALE 1:24 000

1 ½ 0 1 MILE
1000 0 1000 2000 3000 4000 5000 6000 7000 FEET
1 .5 0 1 KILOMETER

CONTOUR INTERVAL 5 FEET
NATIONAL GEODETIC VERTICAL DATUM OF 1929

THIS MAP COMPLIES WITH NATIONAL MAP ACCURACY STANDARDS
FOR SALE BY U. S. GEOLOGICAL SURVEY, RESTON, VIRGINIA 22092
AND BY THE GEOLOGICAL SURVEY DIVISION
MICHIGAN DEPARTMENT OF NATURAL RESOURCES, LANSING, MICHIGAN 48909
A FOLDER DESCRIBING TOPOGRAPHIC MAPS AND SYMBOLS IS AVAILABLE ON REQUEST

MICHIGAN
QUADRANGLE LOCATION

Revisions shown in purple compiled from aerial photographs taken 1977. Map edited 1979
This information not field checked

Purple tint indicates extension of urban area

ROAD CLASSIFICATION

Heavy-duty — Light-duty
Medium-duty — Unimproved dirt
Interstate Route — U. S. Route — State Route

MONROE, MICH.
N4152.5—W8322.5/7.5

1967
PHOTOREVISED 1979
DMA 4367 IV NW—SERIES V862

USGS NMD HISTORICAL MAP ARCHIVES
MAY 18 1995
REC'D FILE COPY