UNITED STATES
DEPARTMENT OF THE INTERIOR
GEOLOGICAL SURVEY

MICHIGAN
(HOUGHTON COUNTY)
SOUTH RANGE QUADRANGLE
7½-MINUTE SERIES

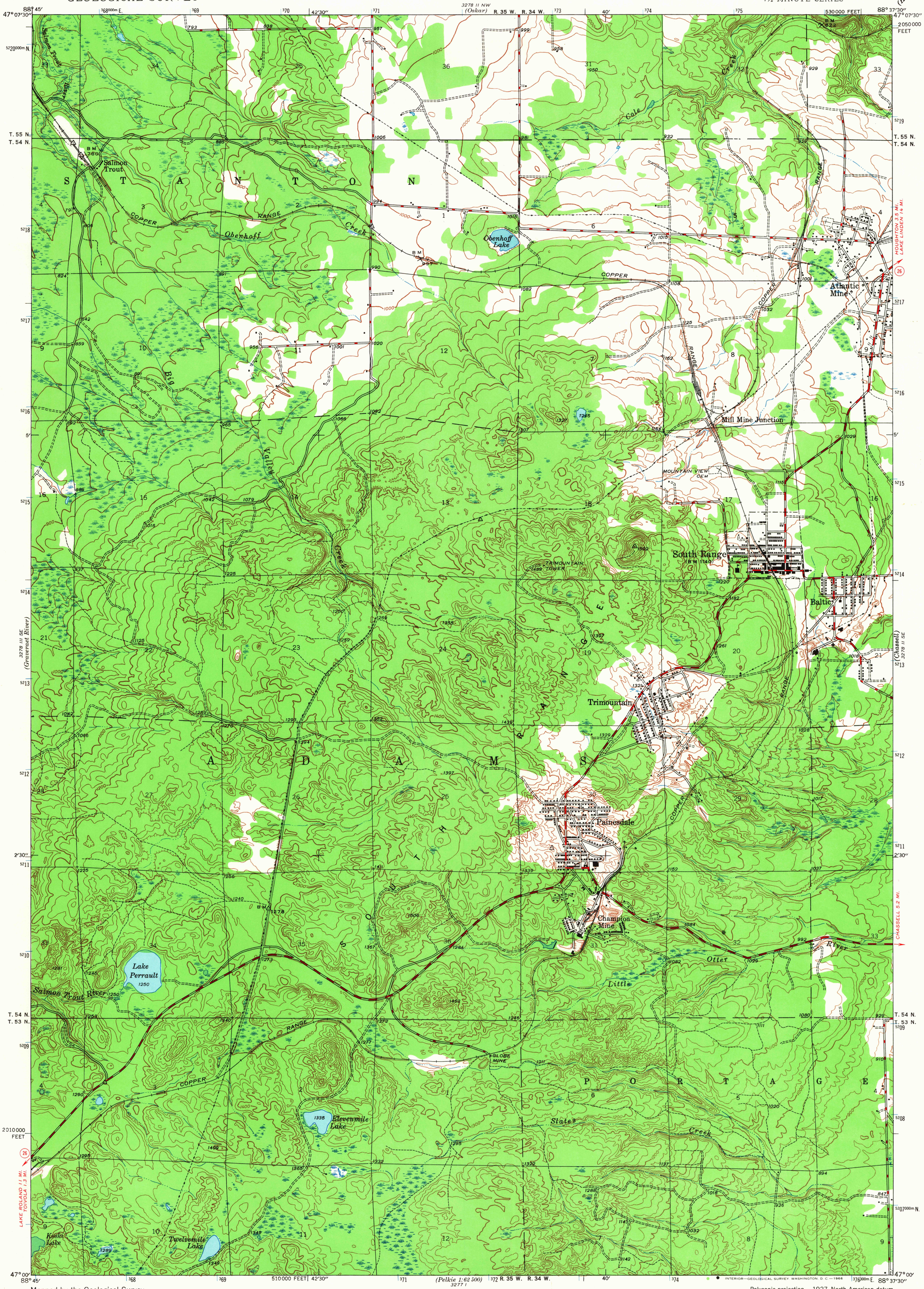

Mapped by the Geological Survey
1946

Road Classification
1947

Dependable hard-surface — Heavy-duty road; Secondary hard-surface — all weather road; Dry weather roads; Loose-surface, graded; Unsurfaced, graded; Dirt road; U. S. Route 15; State Route 26

More than two lanes indicated along road with tick at point of change — 2 LANE, 4 LANE

UTM GRID AND 1946 MAGNETIC NORTH DECLINATION AT CENTER OF SHEET
GN MN 1°14′ 22 MILS ½° 9 MILS

SCALE 1:24 000

Contour interval 20 feet
Datum is mean sea level

FOR SALE BY U. S. GEOLOGICAL SURVEY, WASHINGTON, D. C. 20242
A FOLDER DESCRIBING TOPOGRAPHIC MAPS AND SYMBOLS IS AVAILABLE ON REQUEST

USGS
Historical File
Topographic Division

U.S.G.S.
FILE COPY
TOPOGRAPHIC DIVISION

Polyconic projection. 1927 North American datum
10 000 foot grid based on Michigan (West) rectangular coordinate system
1000-meter Universal Transverse Mercator grid ticks, zone 16, shown in blue

SOUTH RANGE, MICH.
1946

N 4700—W 8837.5/7.5

AMS 3278 II SW—SERIES V862

1725
OCT 14 1966