U.S. DEPARTMENT OF THE INTERIOR
U.S. GEOLOGICAL SURVEY

HORSE RIDGE QUADRANGLE
OREGON—DESCHUTES CO.
7.5 MINUTE SERIES (TOPOGRAPHIC)

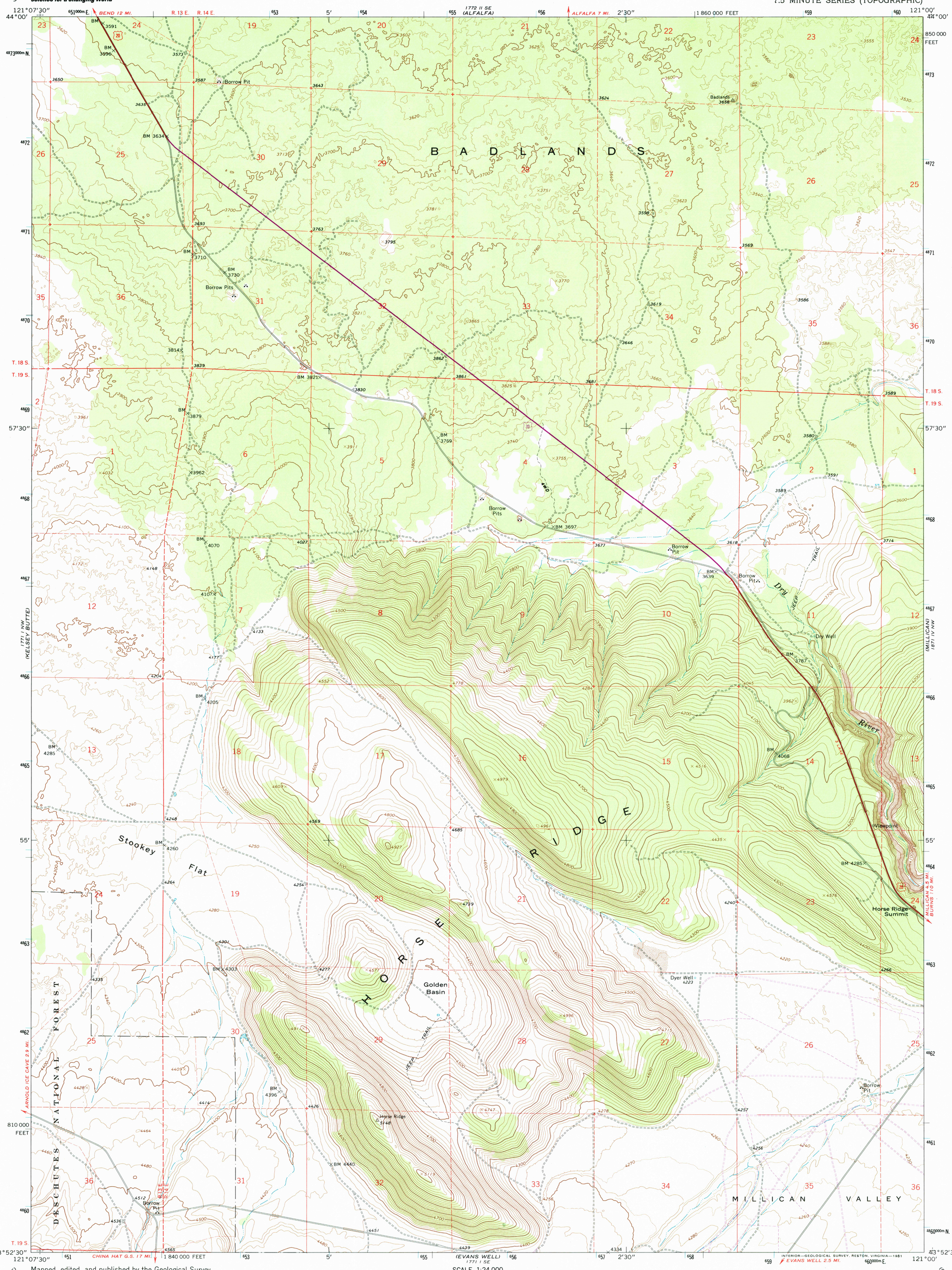

Mapped, edited, and published by the Geological Survey

Control by USGS, NOS/NOAA

Topography by photogrammetric methods from aerial photographs taken 1963. Field checked 1967

Polyconic projection. 1927 North American datum
10,000-foot grid based on Oregon coordinate system, south zone
1000-meter Universal Transverse Mercator grid ticks, zone 10, shown in blue

To place on the predicted North American Datum 1983 move the projection lines 20 meters north and 91 meters east as shown by dashed corner ticks

There may be private inholdings within the boundaries of the National or State reservations shown on this map

Fine red dashed lines indicate selected fence lines

UTM GRID AND 1981 MAGNETIC NORTH DECLINATION AT CENTER OF SHEET

SCALE 1:24 000

CONTOUR INTERVAL 20 FEET
DOTTED LINES REPRESENT 10-FOOT CONTOURS
NATIONAL GEODETIC VERTICAL DATUM OF 1929

THIS MAP COMPLIES WITH NATIONAL MAP ACCURACY STANDARDS
FOR SALE BY U.S. GEOLOGICAL SURVEY, P.O. BOX 25286, DENVER, COLORADO 80225
A FOLDER DESCRIBING TOPOGRAPHIC MAPS AND SYMBOLS IS AVAILABLE ON REQUEST

QUADRANGLE LOCATION

Revisions shown in purple compiled from aerial photographs taken 1979 and other source data. This information not field checked. Map edited 1981

ROAD CLASSIFICATION
Heavy-duty — Light-duty
Unimproved dirt
U.S. Route

HORSE RIDGE, OREG.
N4352.5—W12100/7.5
1967
PHOTOREVISED 1981
DMA 1771 I NE—SERIES V892

RECEIVED
JUL 31 2002
USGS NMD
HISTORICAL MAP ARCHIVES

ISSN 0-944-7607-9