UNITED STATES
DEPARTMENT OF THE INTERIOR
GEOLOGICAL SURVEY

GONZALES QUADRANGLE
CALIFORNIA—MONTEREY CO.
7.5 MINUTE SERIES (TOPOGRAPHIC)
SW/4 GONZALES 15' QUADRANGLE

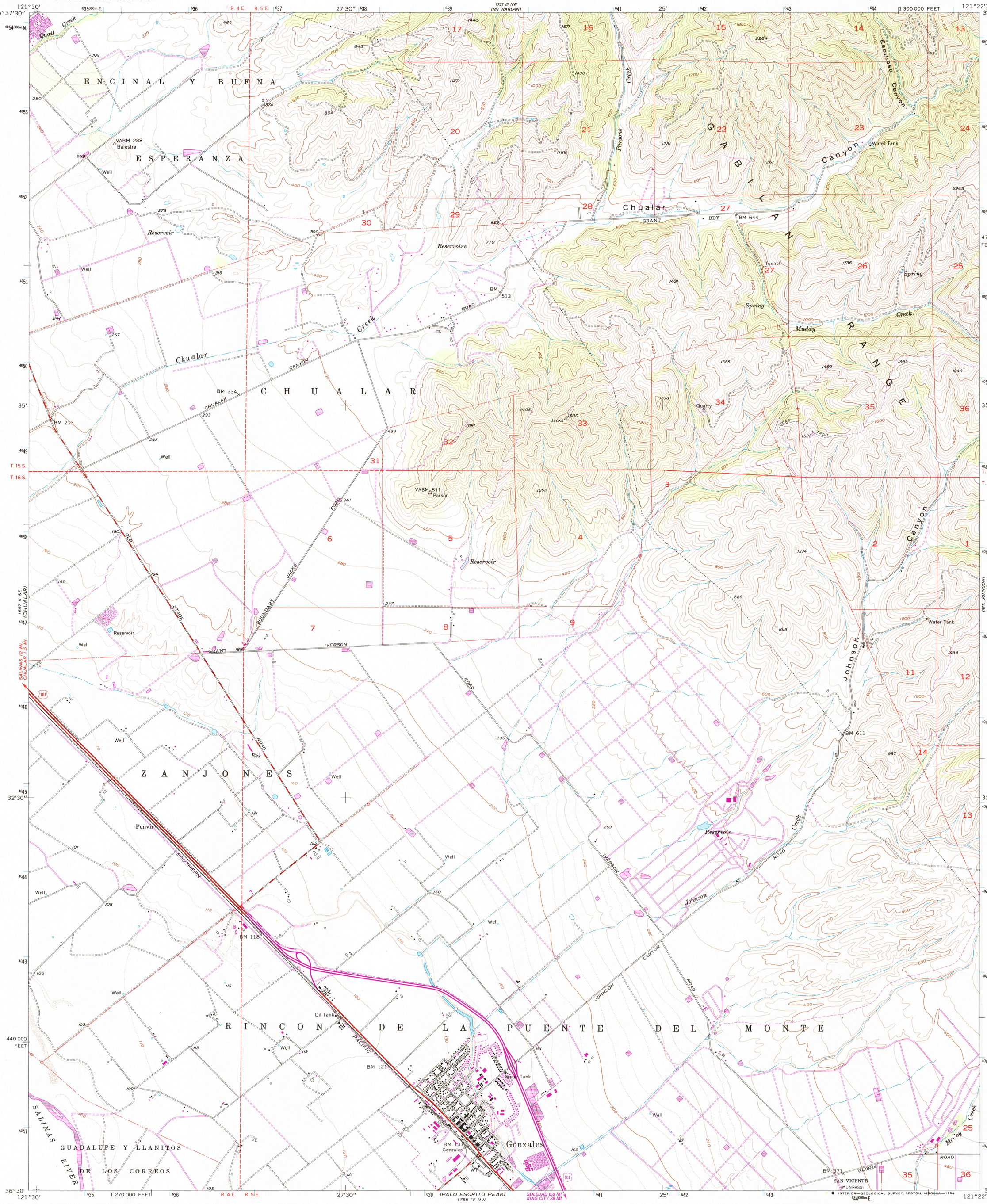

Mapped, edited, and published by the Geological Survey

Control by USGS and USC&GS

Topography from aerial photographs by multiplex methods and by planetable surveys 1955. Aerial photographs taken 1953

Polyconic projection. 1927 North American datum
10,000-foot grid based on California coordinate system, zone 4
1000-meter Universal Transverse Mercator grid ticks, zone 10, shown in blue
To place on the predicted North American Datum 1983, move the projection lines 10 meters north and 92 meters east as shown by dashed corner ticks

Dashed land lines indicate approximate locations

Revisions shown in purple compiled from aerial photographs taken 1981 and other sources. This information not field checked. Map edited 1984

UTM GRID AND 1984 MAGNETIC NORTH DECLINATION AT CENTER OF SHEET
GN MN 0°56′ 17 MILS 15½° 276 MILS

SCALE 1:24 000
1 ½ 0 1 MILE
1000 0 1000 2000 3000 4000 5000 6000 7000 FEET
1 .5 0 1 KILOMETER

CONTOUR INTERVAL 40 FEET
DOTTED LINES REPRESENT 10-FOOT CONTOURS
NATIONAL GEODETIC VERTICAL DATUM OF 1929

THIS MAP COMPLIES WITH NATIONAL MAP ACCURACY STANDARDS
FOR SALE BY U. S. GEOLOGICAL SURVEY, DENVER, COLORADO 80225, OR RESTON, VIRGINIA 22092
A FOLDER DESCRIBING TOPOGRAPHIC MAPS AND SYMBOLS IS AVAILABLE ON REQUEST

CALIF
QUADRANGLE LOCATION

ROAD CLASSIFICATION
Heavy-duty — Light-duty
Medium-duty — Unimproved dirt
U. S. Route

GONZALES, CALIF.
SW/4 GONZALES 15′ QUADRANGLE
36121-E4-TF-024

1955
PHOTOREVISED 1984
DMA 1757 III SW—SERIES V895