UNITED STATES
DEPARTMENT OF THE INTERIOR
GEOLOGICAL SURVEY

UNITED STATES
DEPARTMENT OF THE ARMY
CORPS OF ENGINEERS

LIME MOUNTAIN QUADRANGLE
CALIFORNIA-SAN LUIS OBISPO CO.
7.5 MINUTE SERIES (TOPOGRAPHIC)
NW/4 ADELAIDA 15' QUADRANGLE

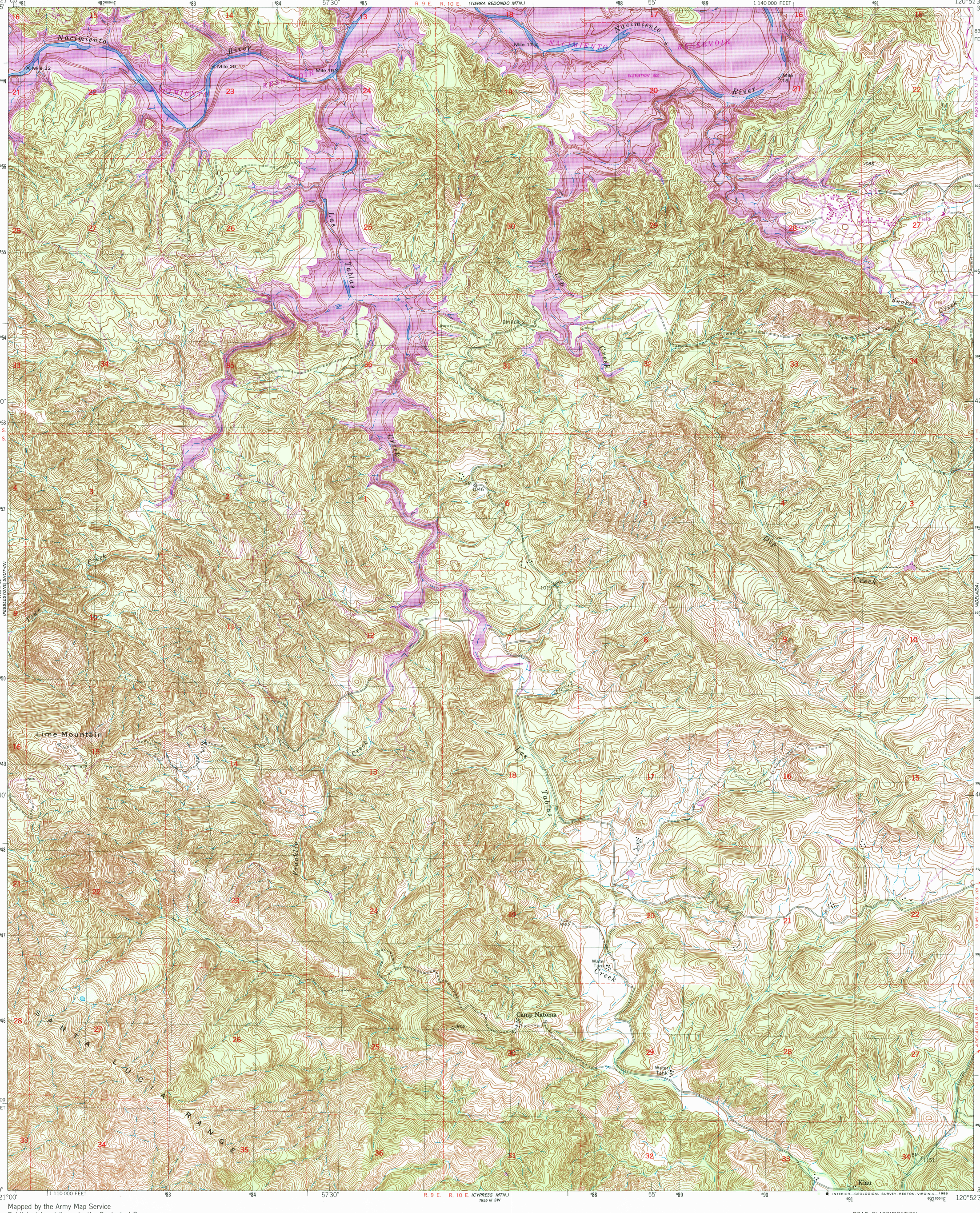

Mapped by the Army Map Service
Published for civil use by the Geological Survey

Control by USGS, NOS/NOAA, and USCE

Topography from aerial photographs by multiplex methods
Aerial photographs taken 1947. Field check 1948

Polyconic projection. 1927 North American datum
10,000-foot grid base on California coordinate system, zone 5
1000-meter Universal Transverse Mercator grid, zone 10

To place on the predicted North American Datum 1983, move the projection lines 7 meters north and 90 meters east as shown by dashed corner ticks

GN MN 1°12' 21 MILS 15½° 276 MILS
UTM GRID AND 1979 MAGNETIC NORTH DECLINATION AT CENTER OF SHEET

SCALE 1:24 000
1 ½ 0 1 MILE
1000 0 1000 2000 3000 4000 5000 6000 7000 FEET
1 .5 0 1 KILOMETER

CONTOUR INTERVAL 20 FEET
NATIONAL GEODETIC VERTICAL DATUM OF 1929

THIS MAP COMPLIES WITH NATIONAL MAP ACCURACY STANDARDS
FOR SALE BY U. S. GEOLOGICAL SURVEY, DENVER, COLORADO 80225, OR RESTON, VIRGINIA 22092
A FOLDER DESCRIBING TOPOGRAPHIC MAPS AND SYMBOLS IS AVAILABLE ON REQUEST

ROAD CLASSIFICATION
Heavy-duty — 4 LANE | 6 LANE — Light-duty
Medium-duty — 4 LANE | 6 LANE — Unimproved dirt
U. S. Route — State Route

CALIF
QUADRANGLE LOCATION

Revisions shown in purple compiled by the Geological Survey from aerial photographs taken 1976. This information not field checked
Map edited 1979

LIME MOUNTAIN, CALIF.
NW/4 ADELAIDA 15' QUADRANGLE
35120-F8-TF-024

1948
PHOTOREVISED 1979
DMA 1855 III NW—SERIES V895

USGS NMC HISTORICAL MAP
MAY 19 1986
RECD FILE COPY