UNITED STATES
DEPARTMENT OF THE INTERIOR
GEOLOGICAL SURVEY

STATE OF CALIFORNIA
REPRESENTED BY THE
DIRECTOR OF PUBLIC WORKS

LOS GATOS QUADRANGLE
CALIFORNIA
7.5 MINUTE SERIES (TOPOGRAPHIC)
NW/4 LOS GATOS 15' QUADRANGLE

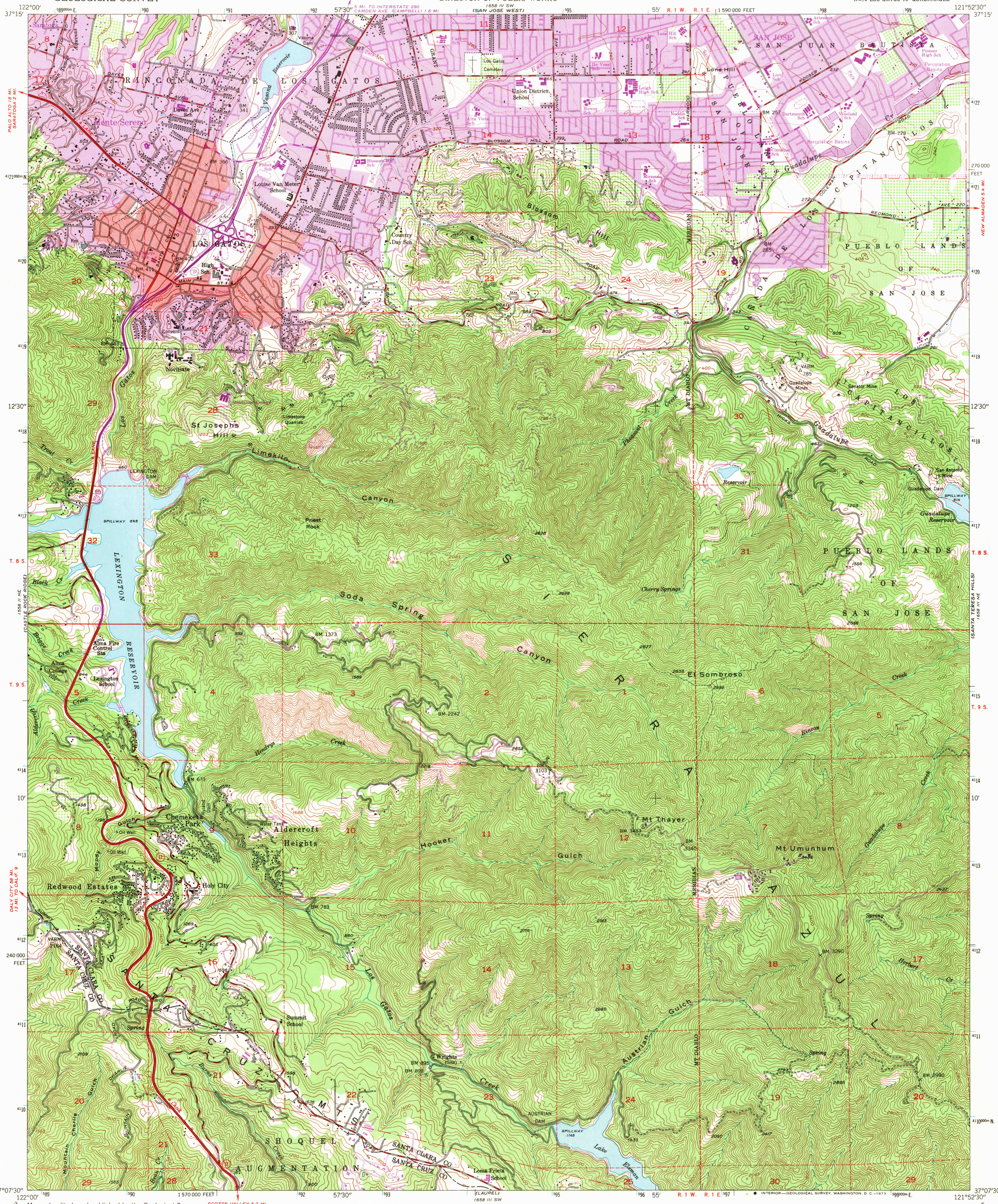

Mapped, edited, and published by the Geological Survey

Control by USGS, USC&GS, and USCE

Topography from aerial photographs by multiplex methods and by plane-table surveys 1953. Aerial photographs taken 1948

Polyconic projection. 1927 North American datum
10,000-foot grid based on California coordinate system, zone 3

Red tint indicates areas in which only landmark buildings are shown

Dashed land lines indicate approximate locations

Unchecked elevations are shown in brown

1000-meter Universal Transverse Mercator grid ticks, zone 10, shown in blue

GN MN 0°39' 12 MILS 17° 302 MILS

UTM GRID AND 1968 MAGNETIC NORTH DECLINATION AT CENTER OF SHEET

SCALE 1:24 000

1 ½ 0 1 MILE

1000 0 1000 2000 3000 4000 5000 6000 7000 FEET

1 .5 0 1 KILOMETER

CONTOUR INTERVAL 40 FEET
DOTTED LINES REPRESENTS 10 FOOT CONTOURS
DATUM IS MEAN SEA LEVEL

THIS MAP COMPLIES WITH NATIONAL MAP ACCURACY STANDARDS
FOR SALE BY U. S. GEOLOGICAL SURVEY, DENVER, COLORADO 80225 OR WASHINGTON, D. C. 20242
A FOLDER DESCRIBING TOPOGRAPHIC MAPS AND SYMBOLS IS AVAILABLE ON REQUEST

ROAD CLASSIFICATION

Heavy-duty — Light-duty
Medium-duty — Unimproved dirt
State Route

CALIF
QUADRANGLE LOCATION

Revisions shown in purple compiled from aerial photographs taken 1968. This information not field checked

Purple tint indicates extension of urban areas

USGS
HISTORICAL FILE
TOPOGRAPHIC DIVISION

LOS GATOS, CALIF.
NW/4 LOS GATOS 15' QUADRANGLE
N3707.5—W12152.5/7.5
PHOTOREVISED 1968
1953
AMS 1658 III NW—SERIES V895

10500
DEC 20 1973