SAN LUIS OBISPO COUNTY, CALIFORNIA
CHOLAME QUADRANGLE
GRID ZONE "G"

WAR DEPARTMENT
CORPS OF ENGINEERS, U. S. ARMY

FIRST EDITION-AMS 1

SAN LUIS OBISPO COUNTY, CALIFORNIA
CHOLAME QUADRANGLE
GRID ZONE "G"

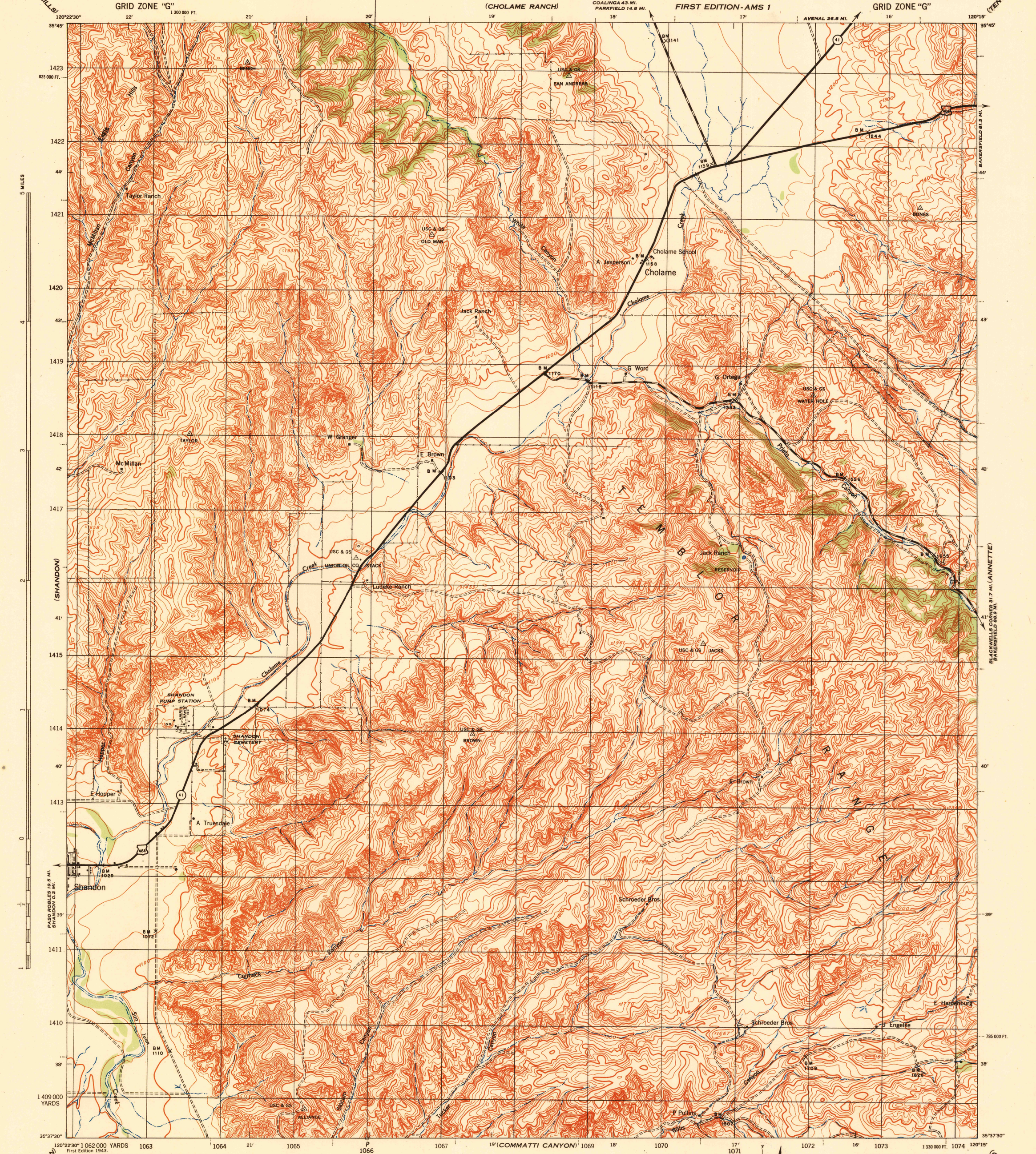

First Edition 1943.
Prepared under the direction of the Chief of Engineers, U. S. Army, 1942.
Compiled by Fairchild Aerial Surveys, Inc., Los Angeles, California.
Topography by Fairchild Aerial Surveys, Inc., Los Angeles, California by stereophotogrammetric process.
Control by U. S. Coast and Geodetic Survey and Fairchild Aerial Surveys, Inc.
Aerial photography by Fairchild Aerial Surveys, Inc.
Polyconic Projection, North American Datum 1927.

ROAD CLASSIFICATION 1943

Dependable hard-surface, heavy-duty road.
Loose-surface graded, dry weather road.
U. S. Route 160
Secondary, hard surface, all-weather road.
Dirt Road
State Route 30
More than two lanes indicated by note along road with tick at point of change. 3 LANE | 4 LANE

Scale 1:31,680

1 ½ 0 1 MILE

1000 500 0 1000 2000 YARDS

CONTOUR INTERVAL 25 FEET
DATUM IS MEAN SEA LEVEL

ONE THOUSAND YARD GRID COMPUTED FROM "GRID SYSTEM FOR PROGRESSIVE MAPS IN THE U. S." ZONE "G" U. S. C. & G. S. SPECIAL PUBLICATION NO. 59
THE LAST THREE DIGITS OF THE GRID NUMBERS ARE OMITTED
CALIFORNIA STATE GRID ZONE 5. IS INDICATED BY DOTTED TICKS OUTSIDE THE NEAT LINE AT 5,000 FOOT INTERVALS
NOTE: OFFICERS USING THIS MAP WILL MARK HEREON CORRECTIONS AND ADDITIONS WHICH COME TO THEIR ATTENTION AND MAIL DIRECT TO THE CHIEF OF ENGINEERS, WASHINGTON, D. C.

TRUE NORTH
MAGNETIC NORTH
9°24' OR 7 MILS
16°30' OR 293 MILS

APPROXIMATE MEAN DECLINATION 1943
FOR CENTER OF SHEET
ANNUAL MAGNETIC CHANGE 1' DECREASE

Use diagram only to obtain numerical values. To determine magnetic north line, connect the pivot point "P" on the south edge of the map with the value of the angle between GRID NORTH and MAGNETIC NORTH, as plotted on the degree scale at the north edge of the map.

ARMY MAP SERVICE, U. S. ARMY, WASHINGTON, D. C. 107426
1/44 ML 1943

CHOLAME, CALIF.
N3537.5-W12015/7.5

USGS
HISTORICAL FILE
TOPOGRAPHIC DIVISION