UNITED STATES
DEPARTMENT OF THE INTERIOR
GEOLOGICAL SURVEY

UNITED STATES
DEPARTMENT OF THE ARMY
CORPS OF ENGINEERS

TEMPLETON QUADRANGLE
CALIFORNIA - SAN LUIS OBISPO CO.
7.5 MINUTE SERIES (TOPOGRAPHIC)
SW/4 PASO ROBLES 15' QUADRANGLE

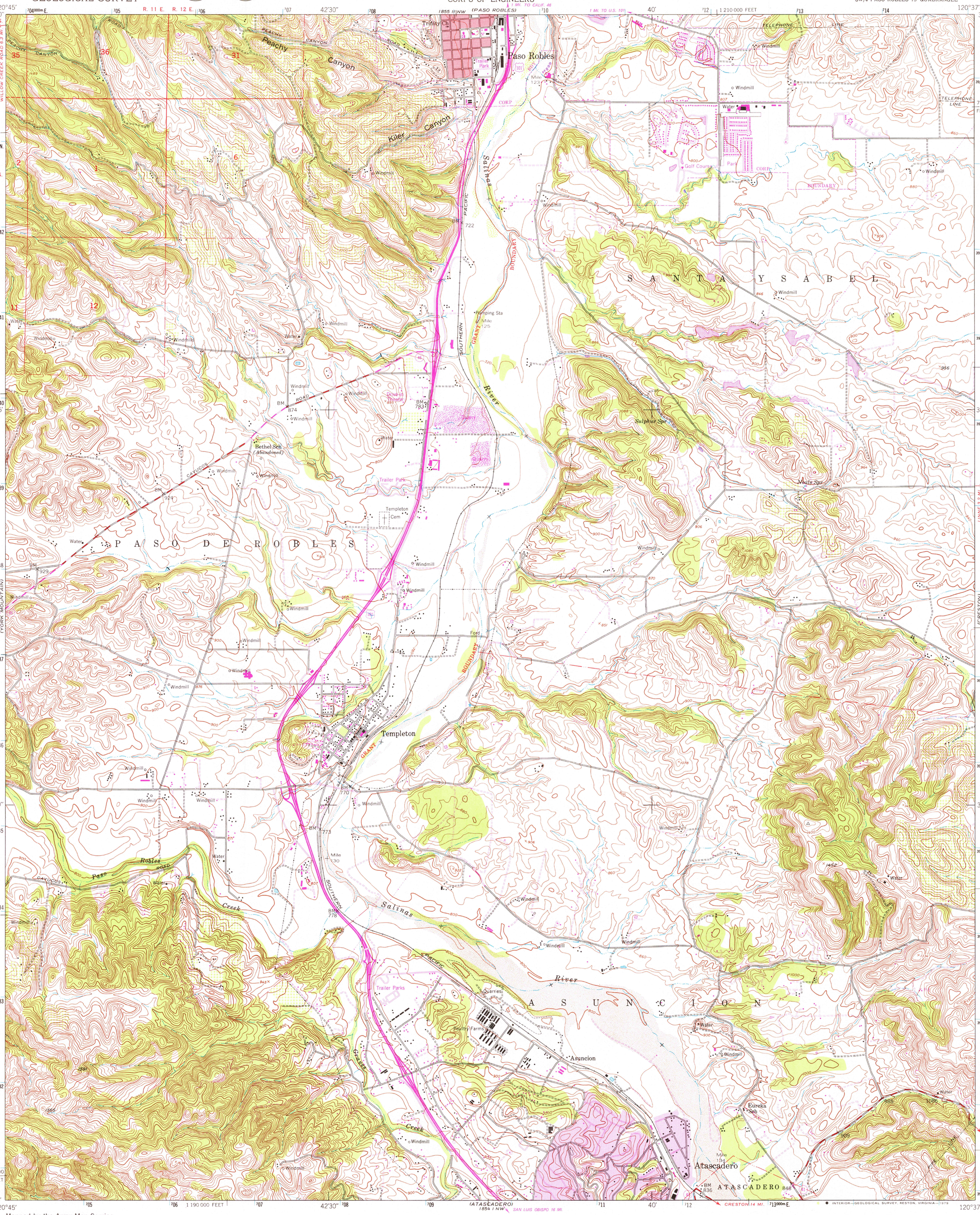

Mapped by the Army Map Service
Published for civil use by the Geological Survey

Control by USGS, NOS/NOAA, and USCE

Topography by photogrammetric methods from aerial photographs taken 1947. Field checked 1948

Polyconic projection. 1927 North American datum
10,000-foot grid ticks based on California coordinate system zone 5
1000-meter Universal Transverse Mercator gird ticks, zone 10, shown in blue

Red tint indicates area in which only landmark buildings are shown

UTM GRID AND 1979 MAGNETIC NORTH DECLINATION AT CENTER OF SHEET
GN MN 1°21' 24 MILS 15½° 276 MILS

SCALE 1:24 000
1 ½ 0 1 MILE
1000 0 1000 2000 3000 4000 5000 6000 7000 FEET
1 .5 0 1 KILOMETER

CONTOUR INTERVAL 20 FEET
NATIONAL GEODETIC VERTICAL DATUM OF 1929

THIS MAP COMPLIES WITH NATIONAL MAP ACCURACY STANDARDS
FOR SALE BY U. S. GEOLOGICAL SURVEY, DENVER, COLORADO 80225, OR RESTON, VIRGINIA 22092
A FOLDER DESCRIBING TOPOGRAPHIC MAPS AND SYMBOLS IS AVAILABLE ON REQUEST

ROAD CLASSIFICATION
Heavy-duty — 4 LANE | 6 LANE — Light-duty
Medium-duty — 4 LANE | 6 LANE — Unimproved dirt
U. S. Route — State Route

CALIF.
QUADRANGLE LOCATION

Revisions shown in purple and woodland compiled by the Geological Survey from aerial photographs taken 1976 and other source data. This information not field checked
Map edited 1979
Purple tint indicates extension of urban areas

USGS
Historical File
Topographic Division
NOV - 7 1979

TEMPLETON, CALIF.
SW/4 PASO ROBLES 15' QUADRANGLE
N3530—W12037.5/7.5

1948
PHOTOREVISED 1979
AMS 1855 II SW—SERIES V895

2620