CALIFORNIA

WARNER SPRINGS

SHEET 2650 I
A.M.S. SERIES V795

U. S. G. S.
FILE COPY
Inspection and Editing.

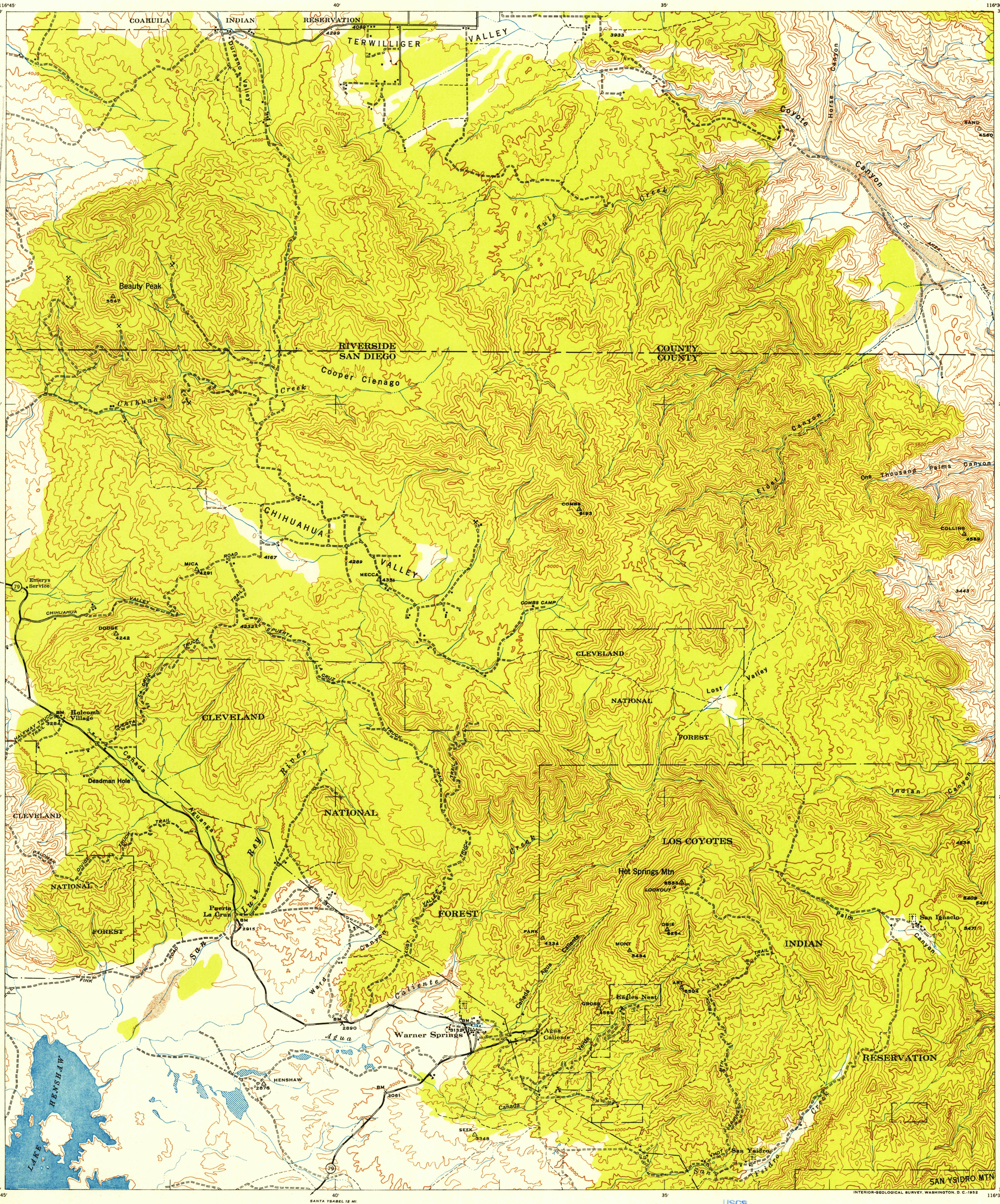

A.M.S. V795
First Edition (AMS 1), 1942; (AMS 2), 1947.

Prepared under the direction of the Chief of Engineers by the Army Map Service (AM), U. S. Army, Washington, D. C. Scale changed, marginal data revised and Universal Transverse Mercator Grid added, 1947. Copied in 1947 from California, 1:62,500, AMS, Warner Springs, 1942. Original map compiled by stereophotogrammetric methods for the Army Map Service by the 29th Engineer Battalion, U. S. Army. Horizontal and vertical control by USC&GS and the 29th Engineer Battalion, U. S. Army. Aerial photography by U. S. Army Air Force, 1939.

LEGEND

ROAD DATA 1942

Hard surface, heavy duty road, more than two lanes wide — 3 LANE | 4 LANE
Hard surface, heavy duty road, two lanes wide; Federal route marker — 101
Secondary, hard surface, all-weather road, two lanes wide; State route marker — 57
Loose surface, graded, dry-weather, road
Trail; Dirt road
Railroad in street; Carline in street

RAILROADS — Single track, Double track
Standard gauge
Narrow gauge
Single track carline
Double track carline
UNDER CONSTRUCTION — Single track, Double track
ABANDONED — Single track, Double track

BOUNDARIES
International
State
County (with monument)
County subdivision
Reservation
Military reservation — MIL, RES
School; Church
Cemetery
Churchyard
Mine
Horizontal control sta
Bench mark
Spot elevation, feet — 168
Intermittent lake
Intermittent stream
Dam
Rapids; Falls
Large rapids and falls
Swamp, marsh
Rocks awash at low tide
Wharf, pier
Man-made shoreline

SCALE 1:62500

1 ½ 0 1 2 3 Miles
1000 500 0 1000 2000 3000 4000 Meters
1000 500 0 1000 2000 3000 4000 Yards

CONTOUR INTERVAL 100 FEET
DATUM IS MEAN SEA LEVEL (1929 ADJ.)

TRANSVERSE MERCATOR PROJECTION
1927 NORTH AMERICAN DATUM

REPRINTED FROM MILITARY EDITION FOR CIVIL USE 1952

FOR SALE BY U. S. GEOLOGICAL SURVEY, FEDERAL CENTER, DENVER, COLORADO OR WASHINGTON 25, D. C.

USGS
Historical File
Topographic Division

TRUE NORTH
MAGNETIC NORTH
15°
APPROXIMATE MEAN DECLINATION, 1947

INDEX TO BOUNDARIES

A. Riverside County
B. San Diego County

INDEX TO ADJOINING SHEETS

Hemet 2651 III	Hemet Reservoir 2651 II	Toro Peak 2751 III
Palomar Mountain 2650 IV	Warner Springs 2650 I	Clark Lake 2750 IV
Ramona 2650 III	Santa Ysabel 2650 II	Borrego 2750 III

Sheet 2650 I falls within NI 11-8, AMS V502, 1: 250,000

U. S. G. S.
FILE COPY
Inspection and Editing.

OCT 2 1952

WARNER SPRINGS, CALIFORNIA
N3315-W11630/15

2095