U. S. G. S.
FILE COPY
Inspection and Editing.

UNITED STATES
DEPARTMENT OF THE INTERIOR
GEOLOGICAL SURVEY

STATE OF CALIFORNIA
EARL WARREN, GOVERNOR
FRANK B. DURKEE, DIRECTOR OF PUBLIC WORKS
A. D. EDMONSTON, STATE ENGINEER

WAUCOBA WASH QUADRANGLE
CALIFORNIA–INYO CO.
15 MINUTE SERIES (TOPOGRAPHIC)

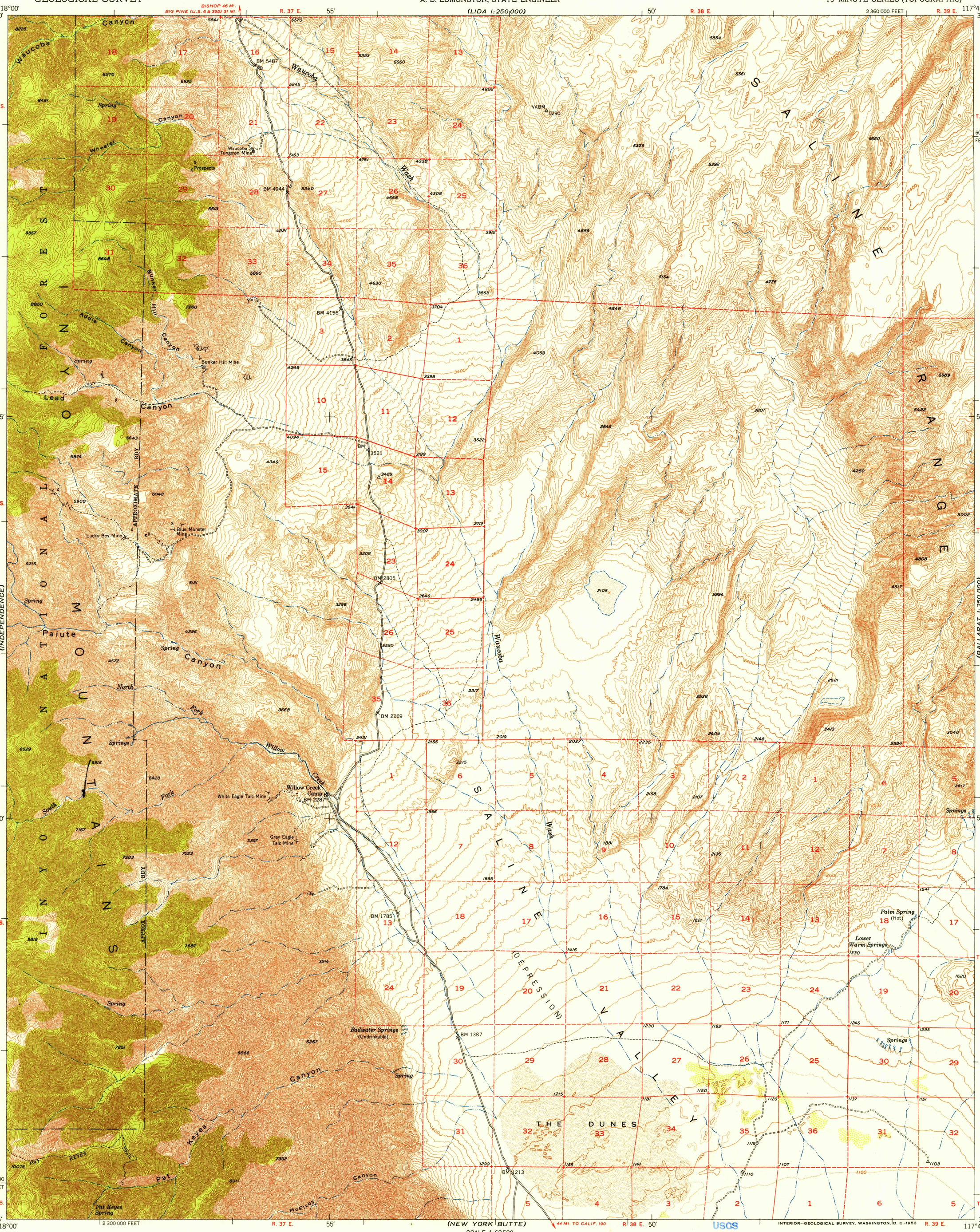

Mapped, edited, and published by the Geological Survey

Control by USGS and USC&GS

Topography from aerial photographs by multiplex methods and by plane-table surveys 1951. Aerial photographs taken 1947

Polyconic projection. 1927 North American datum
10,000-foot grid based on California coordinate system, zone 4

Dashed land lines indicate approximate locations

Unchecked elevations are shown in brown

TRUE NORTH
MAGNETIC NORTH
16½°
APPROXIMATE MEAN DECLINATION, 1951

SCALE 1:62 500

1 ½ 0 1 2 3 4 MILES

3000 0 3000 6000 9000 12000 15000 18000 21000 FEET

1 .5 0 1 2 3 4 5 KILOMETERS

CONTOUR INTERVAL 40 FEET
DOTTED LINES REPRESENT HALF-INTERVAL CONTOURS
DATUM IS MEAN SEA LEVEL

THIS MAP COMPLIES WITH NATIONAL MAP ACCURACY STANDARDS
FOR SALE BY U. S. GEOLOGICAL SURVEY, FEDERAL CENTER, DENVER, COLORADO OR WASHINGTON 25, D. C.
A FOLDER DESCRIBING TOPOGRAPHIC MAPS AND SYMBOLS IS AVAILABLE ON REQUEST

USGS
Historical File
Topographic Division

INTERIOR—GEOLOGICAL SURVEY, WASHINGTON, D. C.—1953

ROAD CLASSIFICATION

Heavy-duty	4 LANE | 6 LANE	Light-duty	
Medium-duty	4 LANE | 6 LANE	Unimproved dirt	

U. S. Route — State Route

CALIF
QUADRANGLE LOCATION

U. S. G. S.
FILE COPY
Inspection and Editing.

WAUCOBA WASH, CALIF.
N3645—W11745/15
1951

FEB 13 1953
3173