UNITED STATES
DEPARTMENT OF THE INTERIOR
GEOLOGICAL SURVEY

UNITED STATES
TENNESSEE VALLEY AUTHORITY
MAPS AND SURVEYS BRANCH

ARAB QUADRANGLE
ALABAMA
7.5 MINUTE SERIES (TOPOGRAPHIC) 83-SW

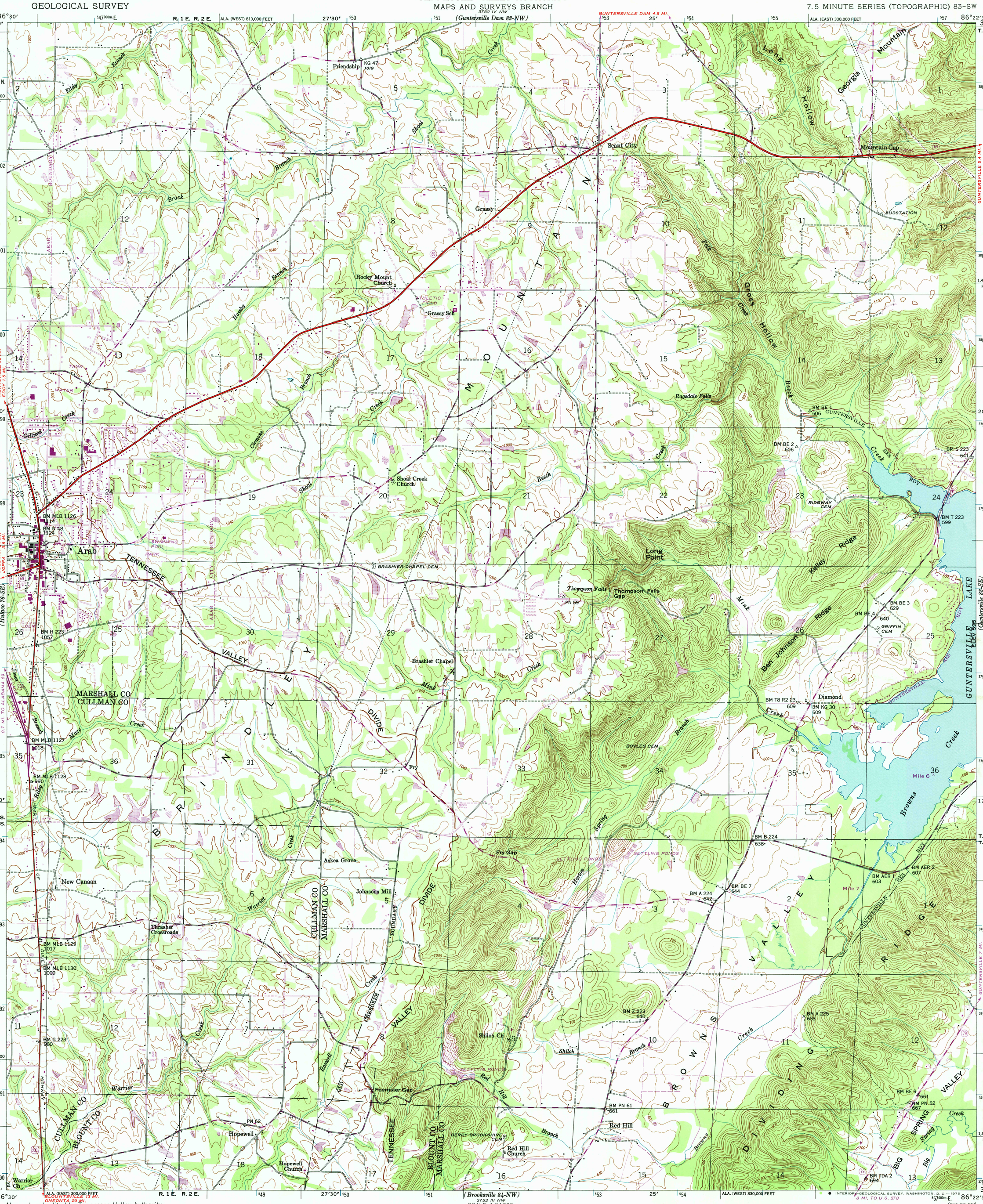
(Guntersville Dam 83-NW)
(Hulaco 76-SE)
(Mt. Carmel 83-NE)
(Newsome Straks 76-NE)
(Brooksville 84-NW)
(Holly Pond 77-NE)
(Douglas 84-NE)
(Guntersville 83-SE)
GUNTERSVILLE DAM 4.5 MI.
GUNTERSVILLE 5.4 MI.
HUNTSVILLE 30 MI.
EDDY 1.5 MI.
CULLMAN 34 MI.
OPPA 8 MI.
HUNTSVILLE 32 MI.
0.7 MI. TO ALABAMA 69
BLOUNTSVILLE 15 MI.
ONEONTA 29 MI.
8 MI. TO U.S. 278
GUNTERSVILLE 7 MI.
R. 1 E. R. 2 E.
T. 8 S.
T. 9 S.
ALA. (WEST) 810,000 FEET
ALA. (EAST) 330,000 FEET
ALA. (WEST) 830,000 FEET
ALA. (EAST) 300,000 FEET
ALA. (WEST) 1,590,000 FEET
ALA. (EAST) 1,400,000 FEET
ALA. (WEST) 1,550,000 FEET
ALA. (EAST) 1,370,000 FEET
Friendship
Scant City
Mountain Gap
Grassy
Rocky Mount Church
Grassy Sch
Ragsdale Falls
Shoal Creek Church
Arab
Long Point
Thompson Falls
Thompson Falls Gap
Brashier Chapel
Diamond
GUNTERSVILLE LAKE
Mile 6
Mile 7
Fry
Fry Gap
Askea Grove
Johnsons Mill
New Canaan
Thrasher Crossroads
Shiloh Ch
Feemster Gap
Red Hill
Red Hill Church
Hopewell
Hopewell Church
Warrior Ch
MARSHALL CO
CULLMAN CO
BLOUNT CO
TENNESSEE VALLEY DIVIDE
BROWNS VALLEY
DIVIDING RIDGE
BIG SPRING VALLEY
SETTLING PONDS
BRASHIER CHAPEL CEM
BOYLES CEM
RIDGWAY CEM
GRIFFIN CEM
BERRY-BROOKSHIRE CEM
SUBSTATION
ATHLETIC FIELD
SWIMMING POOL
PARK
TANK
WATER
ARAB CITY BOUNDARY
BM MLB 1126 114
BM N 48 1124
BM H 223 1057
BM MLB 1127 1018
BM MLB 1128 990
BM MLB 1129 1017
BM MLB 1130 1009
BM G 223 980
BM 223 1019
BM BE 1 606
BM BE 2 606
BM S 223 641
BM T 223 599
BM BE 3 629
BM BE 4 640
BM T8 R2 23 609
BM KG 30 609
BM B 224 638
BM A 224 642
BM BE 7 644
BM AER 1 603
BM AER 2 607
BM Z 223 640
BM A 225 633
BM PN 61 661
BM PN 52 667
BM BE 9 661
BM TDA 2 694
PN 59
PN 62
KG 47 1019
Eddy
Bobcat
Brock
Branch
Hornby
Clemens
Gellions
Creek
Shoal
Maze
Jones
Ridge
Warrior
Cherokee
Roswell
Old
Mink
Fry
Horton
Spring
Red Hill
Browns
Big
Kelley
Ben Johnson
Pole
Gross
Beech
Georgia
Mountain
Long
Hollow
Guntersville
Lake
Creek
Branch
Valley
Divide
Ridge
Dividing
Spring
Valley
Big
Spring
Valley
Browns
Valley
Dividing
Ridge
Big
Spring
Valley
Browns
Valley
Dividing
Ridge
Big
Spring
Valley
Browns
Valley
Dividing
Ridge