UNITED STATES
DEPARTMENT OF THE INTERIOR
GEOLOGICAL SURVEY

UNITED STATES
TENNESSEE VALLEY AUTHORITY
MAPPING SERVICES BRANCH

CULLMAN QUADRANGLE
ALABAMA-CULLMAN CO.
7.5 MINUTE SERIES (TOPOGRAPHIC) 77A-NE

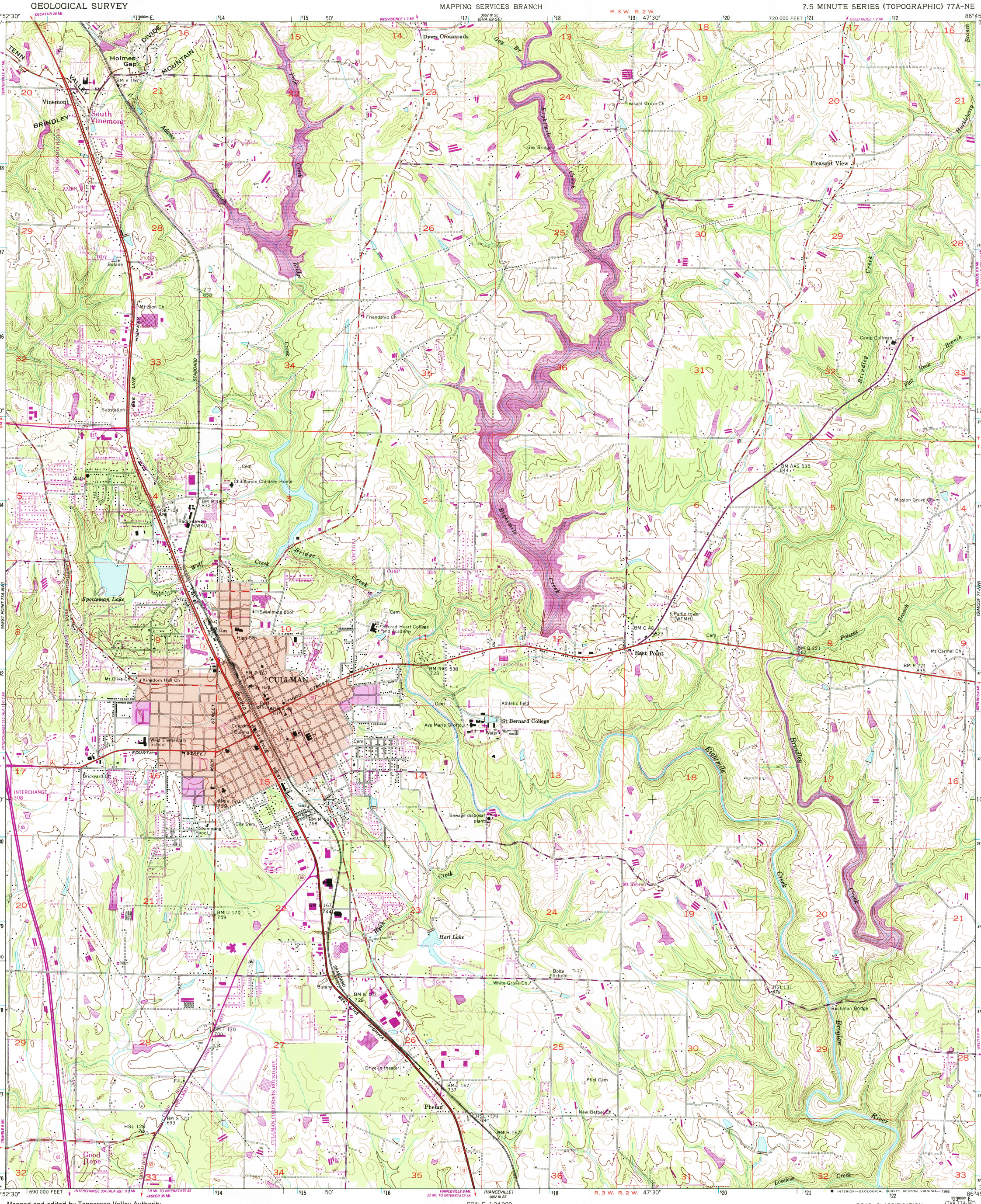

Mapped and edited by Tennessee Valley Authority
Published by the Geological Survey

Control by NOS/NOAA, USGS, and TVA

Topography by USGS and TVA by photogrammetric methods using aerial photographs taken 1949
Map field checked by TVA, 1957

Polyconic projection. 10,000-foot grid ticks based on Alabama cordinate system, west zone. 1000-meter Universal Transverse Mercator grid ticks, zone 16, shown in blue. 1927 North American Datum
To place on the predicted North American Datum 1983 move the projection lines 9 meters south and 1 meter west as shown by dashed corner ticks

Fine red dashed lines indicate selected fence and field lines where generally visible on aerial photographs.
This information is unchecked

Red tint indicates areas in which only landmark buildings are shown

MN
GN
0°06'
2 MILS
½°
9 MILS

UTM GRID AND 1983 MAGNETIC NORTH DECLINATION AT CENTER OF SHEET

Revisions shown in purple and woodland compiled by the Tennessee Valley Authority from aerial photographs taken 1981 and other sources. This information not field checked.
Map edited 1983

Purple tint indicates extension of urban areas

SCALE 1:24 000

1 ½ 0 1 MILE

1000 0 1000 2000 3000 4000 5000 6000 7000 FEET

1 .5 0 1 KILOMETER

CONTOUR INTERVAL 20 FEET
NATIONAL GEODETIC VERTICAL DATUM OF 1929

THIS MAP COMPLIES WITH NATIONAL MAP ACCURACY STANDARDS
FOR SALE BY U. S. GEOLOGICAL SURVEY, RESTON, VIRGINIA 22092,
AND U. S. TENNESSEE VALLEY AUTHORITY, CHATTANOOGA, TENN. 37401 OR KNOXVILLE, TENN. 37902
A FOLDER DESCRIBING TOPOGRAPHIC MAPS AND SYMBOLS IS AVAILABLE ON REQUEST

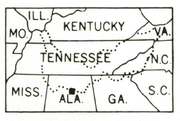

QUADRANGLE LOCATION

ROAD CLASSIFICATION

Primary highway, all weather, hard surface
Light-duty road, all weather, improved surface
Secondary highway, all weather, hard surface
Unimproved road, fair or dry weather

Interstate Route
U. S. Route
State Route

USGS NMD HISTORICAL MAP
JUN 19 1986
REC'D FILE COPY

CULLMAN, ALA.
34086-B7-TF-024

1957
PHOTOREVISED 1983
DMA 3652 III NE-SERIES V844