UNITED STATES
DEPARTMENT OF THE INTERIOR
GEOLOGICAL SURVEY

SPRING HILL QUADRANGLE
ALABAMA-MOBILE CO.
7.5 MINUTE SERIES (TOPOGRAPHIC)
NW/4 MOBILE 15' QUADRANGLE

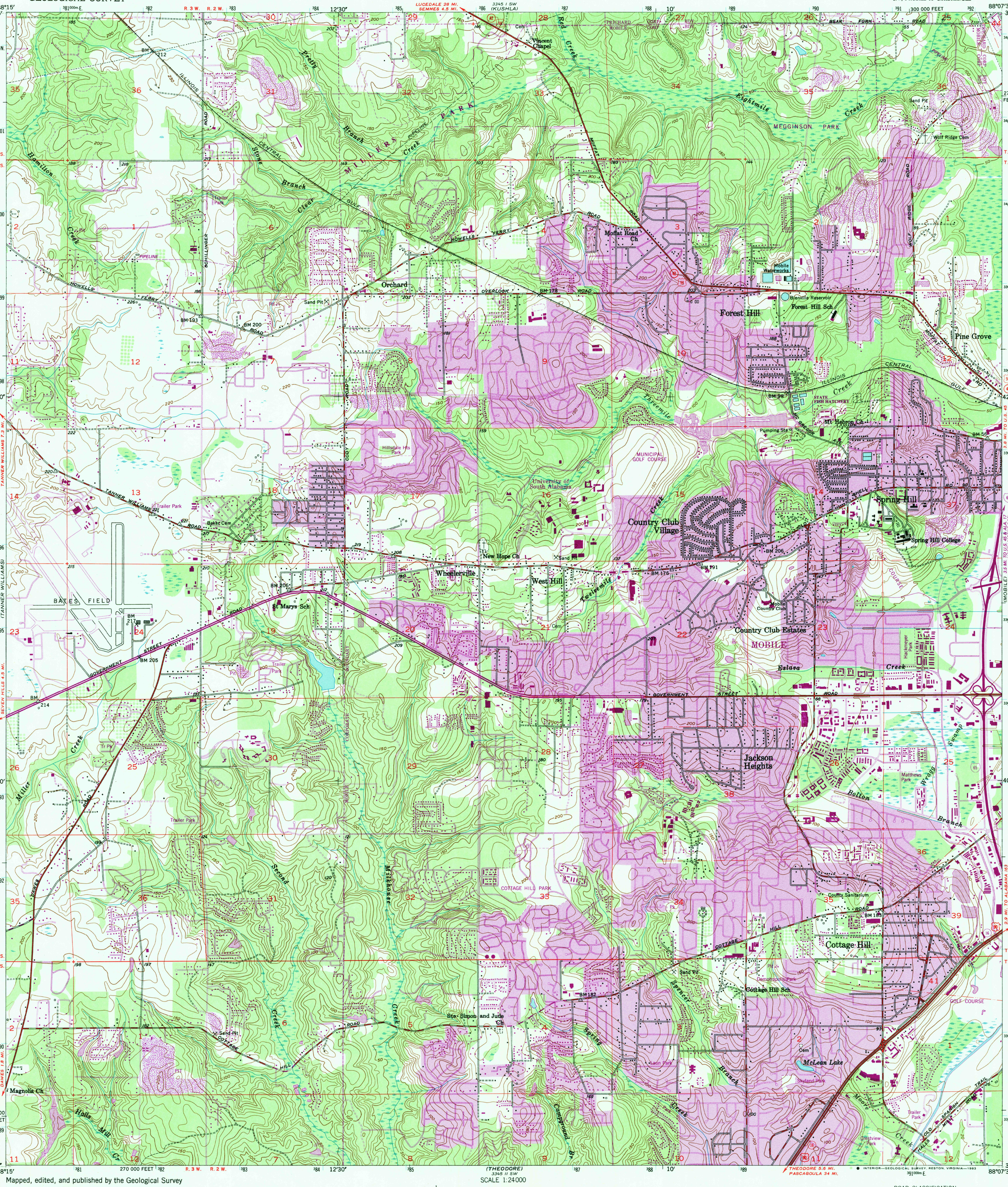

Mapped, edited, and published by the Geological Survey

Control by USGS, USC&GS, and Alabama Geodetic Survey

Culture and drainage in part compiled from aerial photographs
Topography by plane-table surveys 1939-1940. Revised 1953

Polyconic projection. 1927 North American datum
10,000-foot grid based on Alabama coordinate system, west zone
1000-meter Universal Transverse Mercator grid ticks, zone 16, shown in blue
To place on the predicted North American Datum 1983 move the projection lines 17 meters south and 1 meter east as shown by dashed corner ticks

Revisions shown in purple compiled from aerial photographs taken 1981 and other sources. This information not field checked. Map edited 1982

Purple tint indicates urban area

MN
GN
0°36' 11 MILS
2½° 44 MILS

UTM GRID AND 1982 MAGNETIC NORTH DECLINATION AT CENTER OF SHEET

There may be private inholdings within the boundaries of the National or State reservations shown on this map

SCALE 1:24 000

1 ½ 0 1 MILE

1000 0 1000 2000 3000 4000 5000 6000 7000 FEET

1 .5 0 1 KILOMETER

CONTOUR INTERVAL 10 FEET
NATIONAL GEODETIC VERTICAL DATUM OF 1929

THIS MAP COMPLIES WITH NATIONAL MAP ACCURACY STANDARDS
FOR SALE BY U. S. GEOLOGICAL SURVEY, RESTON, VIRGINIA 22092
A FOLDER DESCRIBING TOPOGRAPHIC MAPS AND SYMBOLS IS AVAILABLE ON REQUEST

ALABAMA
QUADRANGLE LOCATION

ROAD CLASSIFICATION

Heavy-duty — Light-duty
Medium-duty — Unimproved dirt
Interstate Route — U. S. Route — State Route

RETURN TO:
NMD HISTORICAL MAP ARCHIVES
USGS NATIONAL CENTER, MS-522
RESTON, VA 22092

SEP 23 1986

SPRING HILL, ALA.
NW/4 MOBILE 15' QUADRANGLE
N3037.5—W8807.5/7.5
1953

PHOTOREVISED 1982
DMA 3345 II NW—SERIES V844