UNITED STATES
DEPARTMENT OF THE INTERIOR
GEOLOGICAL SURVEY

STATE OF ILLINOIS
HENRY HORNER, GOVERNOR
DEPARTMENT OF REGISTRATION AND EDUCATION
JOHN J. HALLIHAN, DIRECTOR
GEOLOGICAL SURVEY DIVISION, M. M. LEIGHTON, CHIEF, URBANA, ILLINOIS

U. S. G. S.
FILE COPY
Inspection and Editing

ILLINOIS-IOWA
GALENA QUADRANGLE

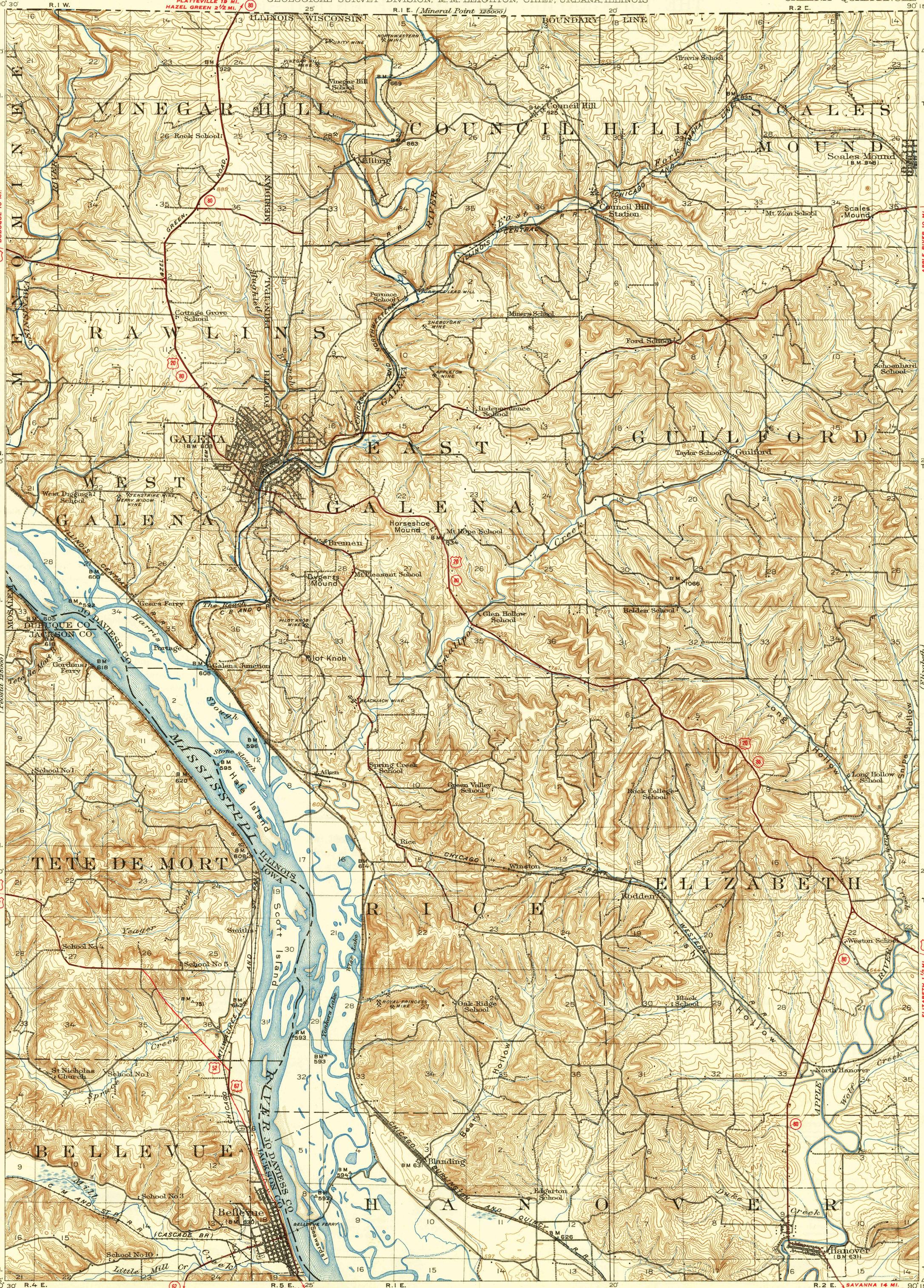

R. B. Marshall, Chief Geographer.
W. H. Herron, Geographer in charge.
Topography by Mississippi River Commission, Illinois State Geological Survey, Frank Tweedy, B. A. Jenkins, and Geo. Hoffman.
Control by Mississippi River Commission, L. E. Tucker, and Henry Bucher.
Surveyed in 1909 and 1911.

SURVEYED IN COOPERATION WITH THE STATE OF ILLINOIS.

1938
ROADS IMPERVIOUSLY SURFACED
ROADS OTHERWISE SURFACED
UNITED STATES ROUTE NUMBER
STATE ROUTE NUMBER

APPROXIMATE MEAN DECLINATION, 1909.

USGS
Historical File
Topographic Division

FILE COPY
Inspection and Editing

SEP 30 1939

1870