UNITED STATES
DEPARTMENT OF THE INTERIOR
GEOLOGICAL SURVEY

STATE OF MISSOURI
GEOLOGICAL SURVEY AND WATER RESOURCES

STATE OF ILLINOIS
DEPARTMENT OF REGISTRATION AND EDUCATION
GEOLOGICAL SURVEY DIVISION

ILLINOIS-MISSOURI
HARDIN QUADRANGLE

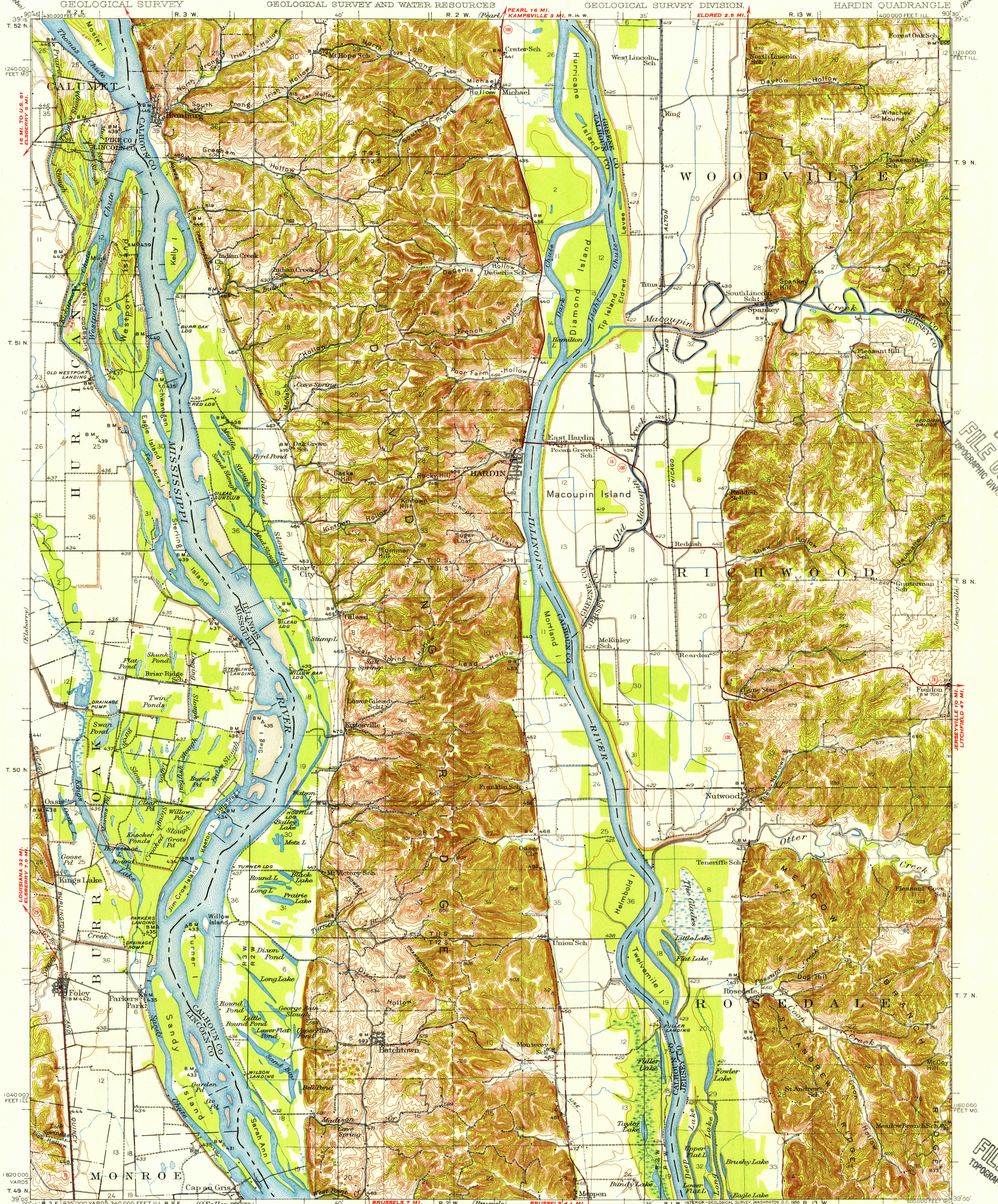

Topography by J.P. Harrison, J.A. Duck, C.R. Fisher, J.C. Hilliard, W.A. Tingey, and L.W. Miller
Culture and drainage in part compiled from aerial photographs taken by Air Corps, U.S. Army
Control by U.S. Geological Survey, Corps of Engineers, U.S. Army and Mississippi River Commission
Surveyed in 1927 and 1934

SCALE 1:62500

CONTOUR INTERVAL 20 FEET
DATUM IS MEAN SEA LEVEL

Polyconic projection. 1927 North American datum
5000 yard grid based on U.S. zone system, C
10000 foot grids based on Illinois (West) and Missouri (East) rectangular coordinate systems

ROAD CLASSIFICATION
Heavy-duty — 4 LANE | 6 LANE
Medium-duty — 4 LANE | 6 LANE
Light-duty
Unimproved dirt
U. S. Route
State Route

HARDIN, ILL.-MO.
N3900-W9030/15
1934

FOR SALE BY U. S. GEOLOGICAL SURVEY, WASHINGTON 25, D. C.
BY THE STATE GEOLOGICAL SURVEY, URBANA, ILLINOIS
AND BY THE MISSOURI GEOLOGICAL SURVEY, ROLLA, MISSOURI
A FOLDER DESCRIBING TOPOGRAPHIC MAPS AND SYMBOLS IS AVAILABLE ON REQUEST

U.S.G.S. FILE COPY TOPOGRAPHIC DIVISION
USGS Historical File Topographic Division
OCT 22 1956
2085