UNITED STATES
DEPARTMENT OF THE INTERIOR
GEOLOGICAL SURVEY

ARIZONA
(YAVAPAI COUNTY)
MINGUS MOUNTAIN QUADRANGLE
15-MINUTE SERIES

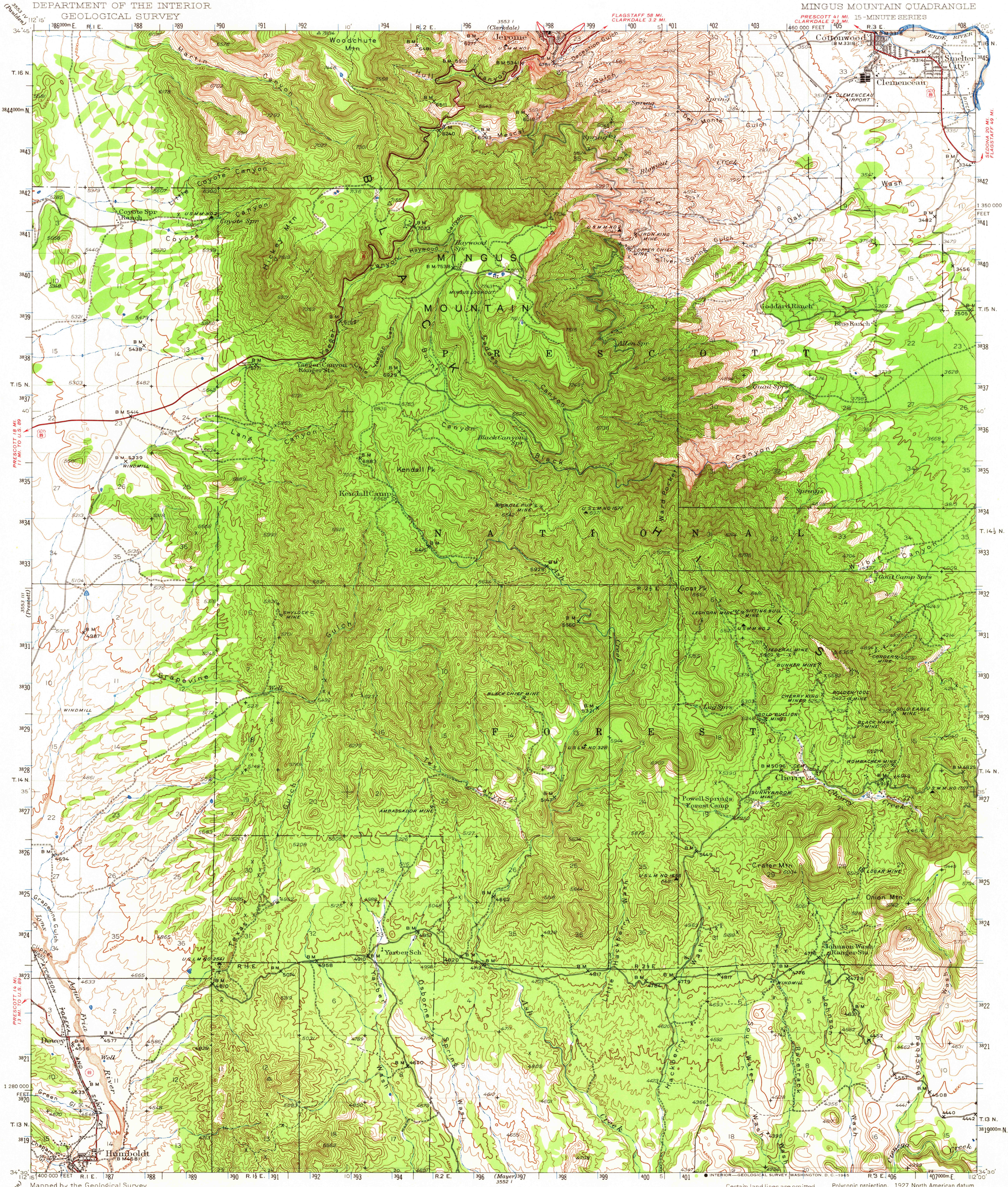

Mapped by the Geological Survey
1944

MAYER 8 MI.
PHOENIX (CIVIC CENTER) 80 MI.

ROAD CLASSIFICATION

Heavy-duty — Light-duty
Medium-duty — Unimproved dirt
U. S. Route — State Route

UTM GRID AND 1944 MAGNETIC NORTH DECLINATION AT CENTER OF SHEET
(GN, MN; 0°38' / 11 MILS; 14½° / 258 MILS)

SCALE 1:62 500

1 ½ 0 1 2 3 4 MILES
3000 0 3000 6000 9000 12000 15000 18000 21000 FEET
1 .5 0 1 2 3 4 5 KILOMETERS

CONTOUR INTERVAL 50 FEET
DATUM IS MEAN SEA LEVEL

INTERIOR—GEOLOGICAL SURVEY, WASHINGTON, D. C.—1965

Certain land lines are omitted because of insufficient data
All recovered corners are shown

Polyconic projection. 1927 North American datum
10,000-foot grid based on Arizona (Central) rectangular coordinate system
1000-meter Universal Transverse Mercator grid ticks, zone 12, shown in blue

USGS Historical File Topographic Division

U.S.G.S. FILE COPY TOPOGRAPHIC DIVISION

2585

MINGUS MTN., ARIZ.
N 3430—W 11200/15

1944

AMS 3553 II—SERIES V798

FOR SALE BY U. S. GEOLOGICAL SURVEY, DENVER, COLORADO 80225 OR WASHINGTON, D. C. 20242
A FOLDER DESCRIBING TOPOGRAPHIC MAPS AND SYMBOLS IS AVAILABLE ON REQUEST