UNITED STATES
DEPARTMENT OF THE INTERIOR
GEOLOGICAL SURVEY

UNITED STATES
DEPARTMENT OF THE ARMY
CORPS OF ENGINEERS

TORTOLITA MTS. QUADRANGLE
ARIZONA
15 MINUTE SERIES (TOPOGRAPHIC)

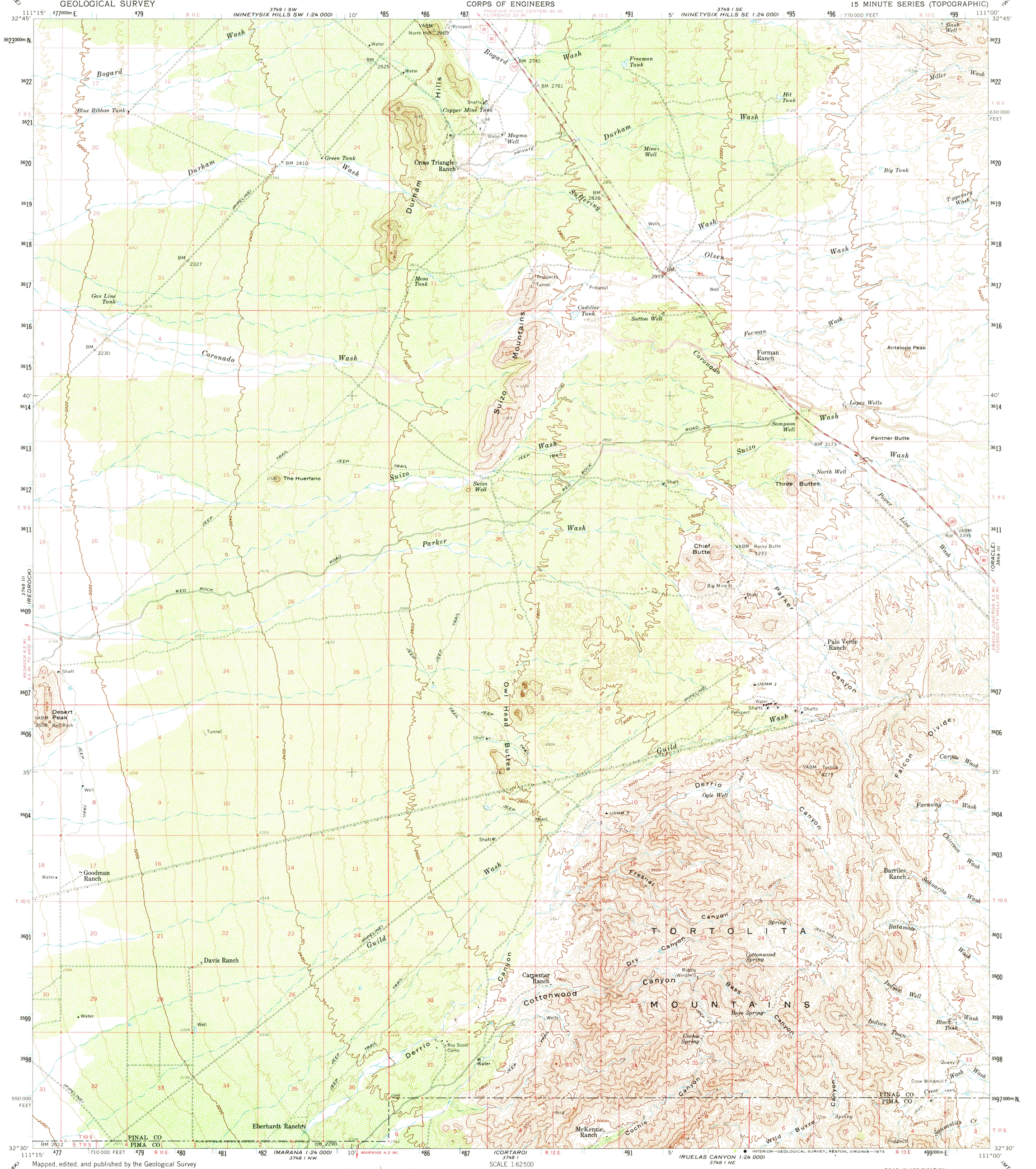

5,250

TORTOLITA MTS., ARIZ.
N3230—W11100/15
1959
AMS 3749 II—SERIES V798

USGS
Historical File
Topographic Division
NOV 0 4 1974