UNITED STATES
DEPARTMENT OF THE INTERIOR
GEOLOGICAL SURVEY

STATE OF NEVADA
NEVADA BUREAU OF MINES AND GEOLOGY

RUTH QUADRANGLE
NEVADA–WHITE PINE CO.
7.5 MINUTE SERIES (TOPOGRAPHIC)
SW/4 MC GILL 15' QUADRANGLE

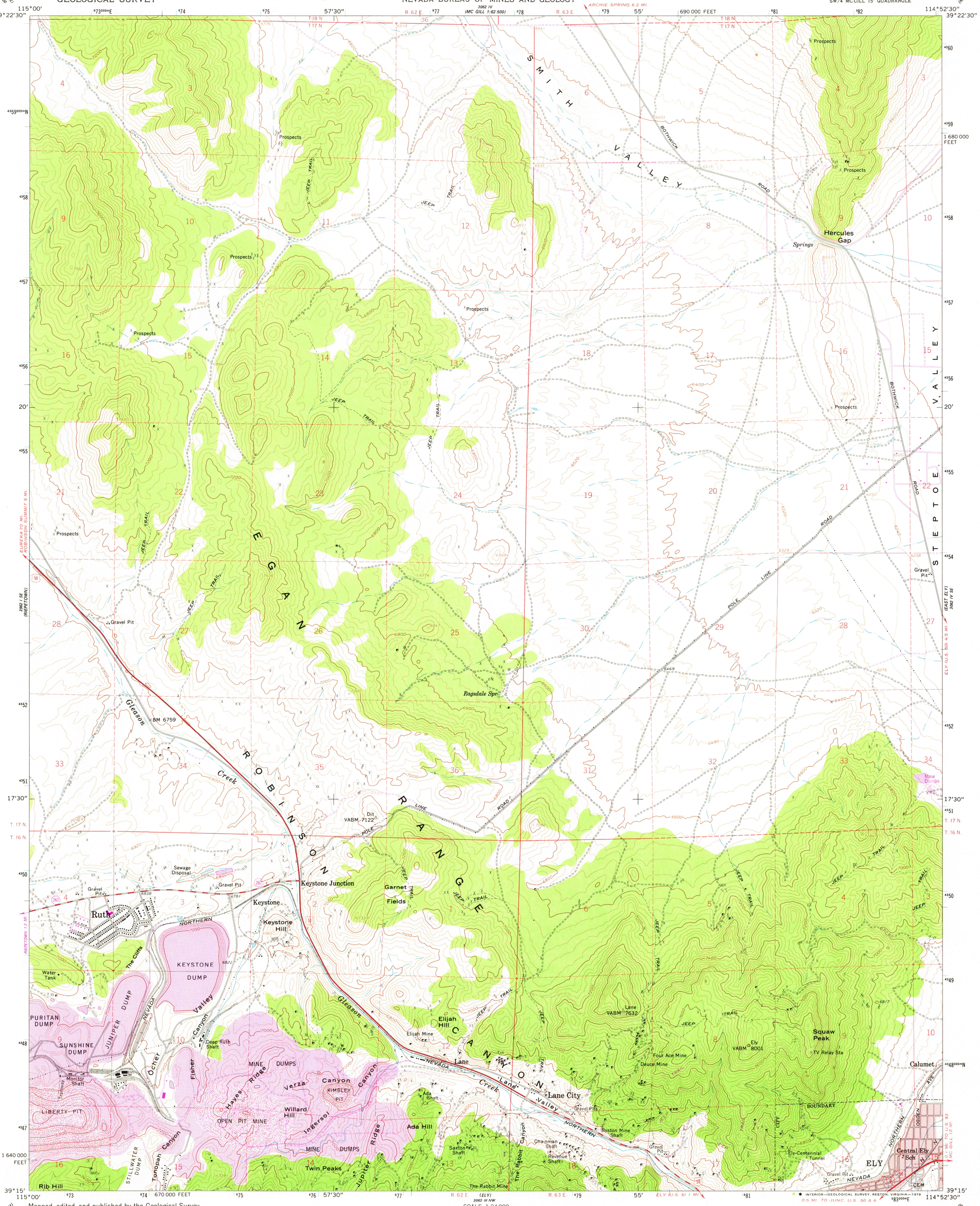

Mapped, edited, and published by the Geological Survey

Control by USGS and NOS/NOAA

Topography from aerial photographs by photogrammetric methods
Aerial photographs taken 1956. Field check 1958

Polyconic projection. 1927 North American datum
10,000-foot grid based on Nevada coordinate system, east zone
1000-meter Universal Transverse Mercator grid ticks, zone 11, shown in blue

Red tint indicates area in which only landmark buildings are shown

Dashed land lines indicate approximate locations
Land lines unsurveyed in T. 18 N.–R. 63 E.

Revisions shown in purple compiled from aerial photographs taken 1976
This information not field checked. Map edited 1979

UTM GRID AND 1979 MAGNETIC NORTH DECLINATION AT CENTER OF SHEET

SCALE 1:24 000

CONTOUR INTERVAL 40 FEET
DOTTED LINES REPRESENT 20-FOOT CONTOURS
NATIONAL GEODETIC VERTICAL DATUM OF 1929

THIS MAP COMPLIES WITH NATIONAL MAP ACCURACY STANDARDS
FOR SALE BY U. S. GEOLOGICAL SURVEY, DENVER, COLORADO 80225, OR RESTON, VIRGINIA 22092
A FOLDER DESCRIBING TOPOGRAPHIC MAPS AND SYMBOLS IS AVAILABLE ON REQUEST

QUADRANGLE LOCATION

ROAD CLASSIFICATION
Heavy-duty — Light-duty
Medium-duty — Unimproved dirt
U. S. Route — State Route

INTERIOR—GEOLOGICAL SURVEY, RESTON, VIRGINIA—1979

USGS
Historical File
Topographic Division

MAY 14 1979

RUTH, NEV.
SW/4 MC GILL 15' QUADRANGLE
N3915—W11452.5/7.5

1958
PHOTOREVISED 1979
AMS 3062 IV SW—SERIES V896

2150