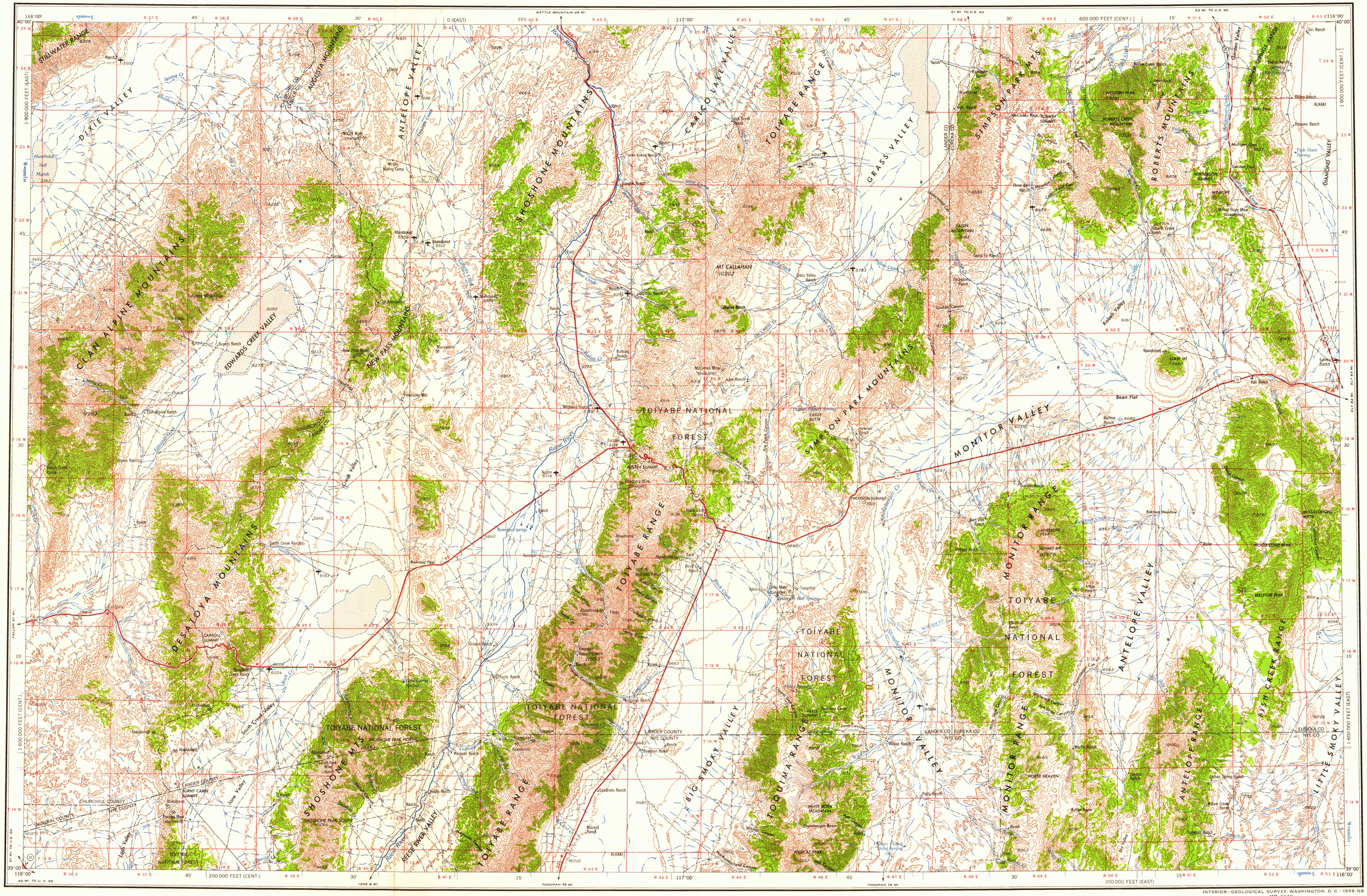

U.S.G.S. FILE COPY TOPOGRAPHIC DIVISION

USGS Historical File Topographic Division

U.S.G.S. FILE COPY TOPOGRAPHIC DIVISION

INTERIOR—GEOLOGICAL SURVEY, WASHINGTON, D. C.—1959-NS
MR 7320

Prepared by the Army Map Service (KCSX), Corps of Engineers, U. S. Army, Washington, D. C. Compiled in 1957 by photogrammetric methods. Horizontal and vertical control by USC&GS, USGS and CE. Aerial photography 1953-54. Photography field annotated 1955.

100,000-foot grid ticks based on Nevada coordinate system, east and central zones
10,000-meter Universal Transverse Mercator grid ticks, zone 11, shown in blue

LEGEND

ROAD DATA 1955

Figures in red denote approximate distances in miles between stars

POPULATED PLACES
Over 500,000 — LOS ANGELES
100,000 to 500,000 — OMAHA
25,000 to 100,000 — GALVESTON
5,000 to 25,000 — Laramie
1,000 to 5,000 — Grand Coulee
Less than 1,000 — Sun Valley

RAILROADS
Standard gauge — Single track / Double or Multiple
Narrow gauge

BOUNDARIES
International
State
County
Park or reservation

Landplane airport
Landing area
Seaplane airport
Seaplane anchorage
Woods-brushwood

ROADS
Hard surface, heavy duty — More than two lanes wide
Two lanes wide; Federal route marker — 3 LANES | 2 LANES — 395
Hard surface, medium duty — More than two lanes wide — 3 LANES | 2 LANES
Two lanes wide; State route marker — 21
Improved light duty
Unimproved Dirt
Trail

Landmarks: School; Church; Other
Horizontal control point; Windmill
Spot elevation in feet — 7171
Marsh or swamp
Intermittent or dry stream
Power line

Scale 1:250,000

5 0 5 10 15 20 Statute Miles
5 0 5 10 15 20 25 30 Kilometers
5 0 5 10 15 Nautical Miles

CONTOUR INTERVAL 200 FEET
WITH SUPPLEMENTARY CONTOURS AT 100 FOOT INTERVALS

TRANSVERSE MERCATOR PROJECTION

1955 MAGNETIC DECLINATION FOR THIS SHEET VARIES FROM 17°00' EASTERLY FOR THE CENTER OF THE WEST EDGE TO 17°15' EASTERLY FOR THE CENTER OF THE EAST EDGE. MEAN ANNUAL CHANGE 19.0' TO 19.5' WESTERLY.

LOCATION DIAGRAM FOR NJ 11-2

NK 10-9 ALTURAS	NK 11-7 WYN	NK 11-8 PAC. GROVE	NK 11-9 BELLS	NK 12-7 BRIDGEPORT
NK 10-12 WOODLAND	NK 11-10 LOVELOCK	NK 11-11 WINNEMUCCA	NK 11-12 ELKO	NK 12-10 TOOELE
NJ 10-3 MAY	NJ 11-1 WING	NK 11-2 BULLETT	NEVADA NJ 11-2	NJ 11-3 ELY	UTAH NJ 12-1 DELTA
NJ 10-6 POTRERO	NJ 11-4 WALKER LAKE	NJ 11-5 TONOPAH	NJ 11-6 LUND	NJ 12-4 BEAVER
CALIFORNIA NJ 10-9 SAN JOSE	NJ 11-7 MARIPOSA	NJ 11-8 GOLDFIELD	CALIFORNIA NJ 11-9	NJ 12-7 CEDAR CITY

TOWNSHIP OR RANGE LINE
LAND GRANT BOUNDARY

SECTIONIZED TOWNSHIP

6	5	4	3	2	1
7	8	9	10	11	12
18	17	16	15	14	13
19	20	21	22	23	24
30	29	28	27	26	25
31	32	33	34	35	36

MILLETT, NEVADA

FOR SALE BY U. S. GEOLOGICAL SURVEY, DENVER 25, COLORADO OR WASHINGTON 25, D. C.