UNITED STATES
DEPARTMENT OF THE INTERIOR
GEOLOGICAL SURVEY

BARNUMTON QUADRANGLE
MISSOURI–CAMDEN CO.
7.5 MINUTE SERIES (TOPOGRAPHIC)

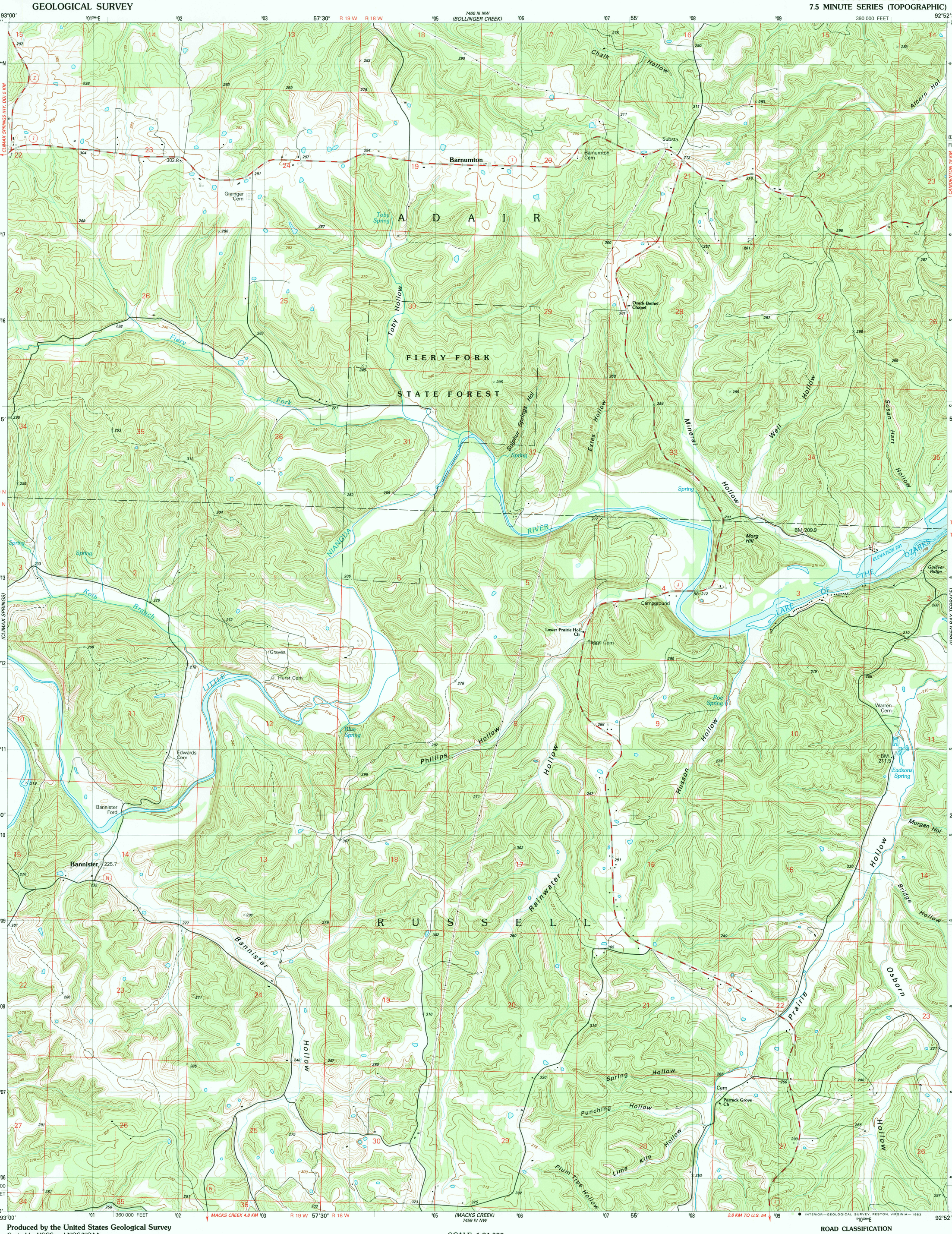

CONVERSION SCALES

Feet	Meters
15000	4500
14000	4000
13000	3500
12000	3000
11000	2500
10000	2000
9000	1500
8000	1000
7000	900
6000	800
5000	700
4000	600
3000	500
2000	400
1000	300
0	200
	100
	0

Feet	Meters
1	.3048
2	.6096
3	.9144
4	1.2192
5	1.5240
6	1.8288
7	2.1336
8	2.4384
9	2.7432
10	3.0480

To convert feet to meters multiply by .3048

To convert meters to feet multiply by 3.2808

Produced by the United States Geological Survey
Control by USGS and NOS/NOAA
Topography by photogrammetric methods from aerial photographs taken 1980-81. Field checked 1981. Map edited 1983
Supersedes map dated 1959
Underwater contours in Lake of the Ozarks taken from Union Electric Company charts dated 1925 and 1931
Projection and 1000-meter grid, zone 15, Universal Transverse Mercator
10,000-foot grid ticks: Missouri coordinate system, central zone
1927 North American Datum
To place on the predicted North American Datum 1983 move the projection lines 1 meter south and 16 meters east as shown by dashed corner ticks
There may be private inholdings within the boundaries of the National or State reservations shown on this map
Fine red dashed lines indicate selected fence and field lines where generally visible on aerial photographs. This information is unchecked

UTM GRID AND 1983 MAGNETIC NORTH DECLINATION AT CENTER OF SHEET

SCALE 1:24 000

CONTOUR INTERVAL 6 METERS
NATIONAL GEODETIC VERTICAL DATUM OF 1929

THIS MAP COMPLIES WITH NATIONAL MAP ACCURACY STANDARDS
FOR SALE BY U. S. GEOLOGICAL SURVEY, DENVER, COLORADO 80225, OR RESTON, VIRGINIA 22092
AND DIVISION OF GEOLOGY AND LAND SURVEY
MISSOURI DEPARTMENT OF NATURAL RESOURCES, ROLLA, MISSOURI 65401
A FOLDER DESCRIBING TOPOGRAPHIC MAPS AND SYMBOLS IS AVAILABLE ON REQUEST

MISSOURI
QUADRANGLE LOCATION

CONTOURS AND ELEVATIONS IN METERS

ROAD CLASSIFICATION
Primary highway, hard surface
Light-duty road, hard or improved surface
Secondary highway, hard surface
Unimproved road
Interstate Route
U. S. Route
State Route

INTERIOR—GEOLOGICAL SURVEY, RESTON, VIRGINIA—1983

BARNUMTON, MO.
N3800–W9252.5/7.5
1983
DMA 7460 III SW–SERIES V879

RETURN TO:
USGS NMD HISTORICAL MAP ARCHIVES