UNITED STATES
DEPARTMENT OF THE INTERIOR
GEOLOGICAL SURVEY

STATE OF MISSOURI
GEOLOGICAL SURVEY AND WATER RESOURCES

MISSOURI
THAYER QUADRANGLE
15-MINUTE SERIES

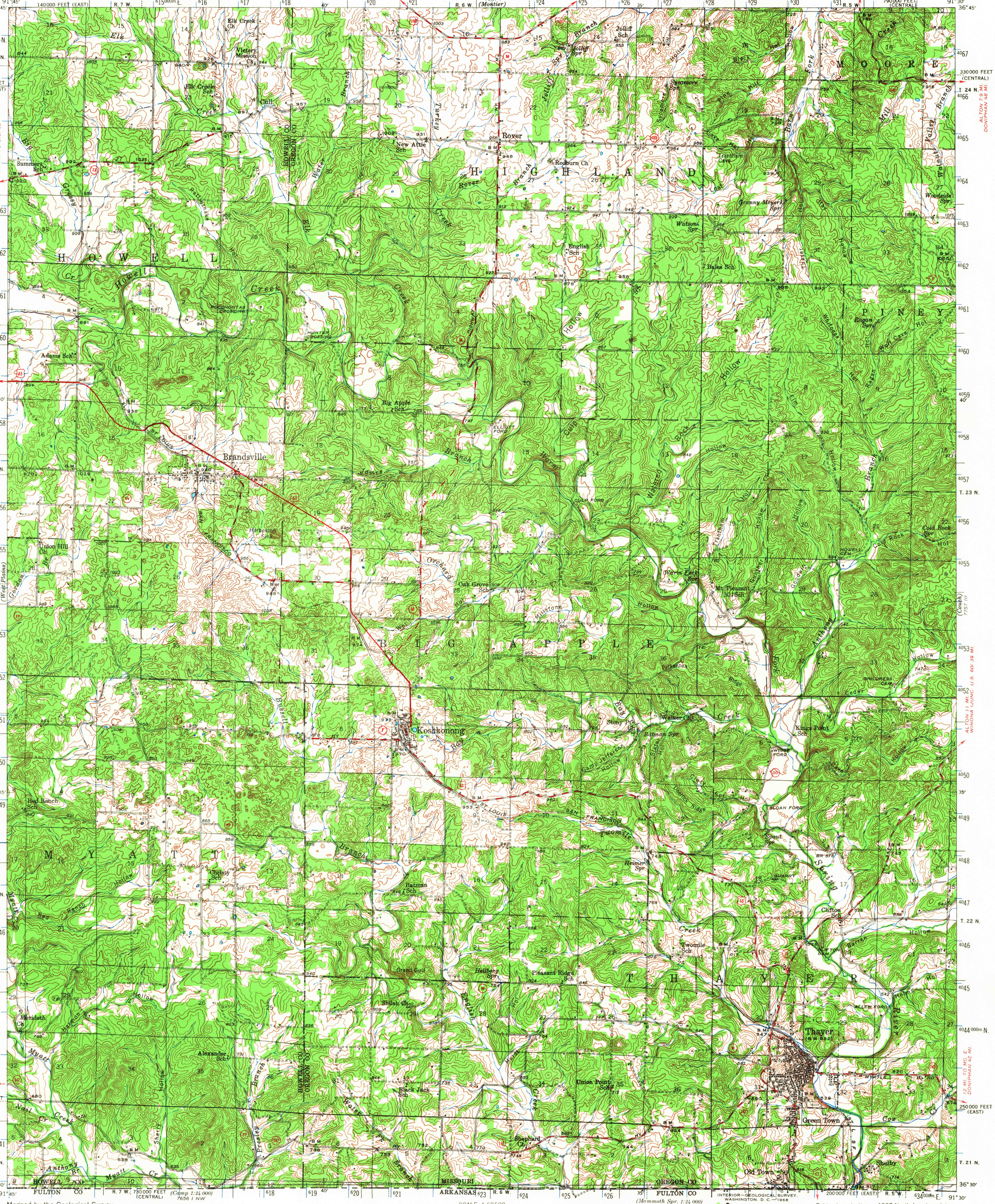
HOWELL
HIGHLAND
MOORE
PINEY
BIG APPLE
MYATT
THAYER
Brandsville
Koshkonong
Thayer
Green Town
Old Town
Shelby
Rover
Elk Creek Ch
Victory Mission Ch
Elk Creek Sch
Gail
New Attie Sch
Summers Sch
Adams Sch
Big Apple Sch
Union Hill Ch
Harbeston Sink
Oak Grove Sch
Mt Pleasant Sch
Red Ranch Sch
Christy Sch
Batman Sch
Grand Gulf
Shiloh Ch
Pleasant Ridge Sch
Twomile Sch
Clifton Sch
Meridith Ch
Alexander Sch
Black Jack Sch
Union Point Sch
Shepard Ch
Walker Ch
Kings Point Sch
Jolliff Sch
English Sch
Bales Sch
Redburn Ch
Granny Meyers Spr
Woodside Spr
Ragan Spr
Cold Rock Spr
Warm Fork Spr
Stony Pt Ch
Batman Spr
Heimer Spr
Heilberg Spr
Sloan Ford
Wise Ford
Allen Ford
Cliff Ford
Elliott Ford
Cliff Ford
Hunter Crossing
Pocohontas Crossing
Howell Cem
Whitcrees Cem
Cedar Cem
Myrtle Cem
Quarry
Camp Jefferson
Sawmill Ridge
Dry Fork
Tanner Hollow
Cedar Ridge
Hazel Ridge
Hickory Ridge
Turkey Ridge
Sycamore Spr
Tranham Cave
Half Cave
Cave Hollow
Rattlesnake Hollow
Big Apple Creek
Howell Creek
Elk Creek
Turkey Creek
Jolliff Branch
Rover Branch
Mill Creek
Tanner Valley Branch
Black Fork
Myatt Creek
Anthony Br
Nail Cr
Red Ranch Hollow
Myatt Hollow
Orchard Hollow
Bath Creek
Twomile Creek
Shaving Creek
Barren Hollow
Cedar Hollow
Goodwin Hollow
Arbuckle Hollow
Hazel Hollow
Elm Hollow
Walnut Hollow
Mill Hollow
Sycamore Hollow
Cave Hollow
Hickory Hollow
Tranham Hollow
Dry Hollow
Wagon Rack Hollow
Cliff Hollow
Hazel Hollow
Hickory Hollow
Sycamore Hollow
Cave